The Obelisk

1949

Digitized by the Internet Archive
in 2011 with funding from
CARLI: Consortium of Academic and Research Libraries in Illinois

http://www.archive.org/details/obelisk1949sout

THE 1949 OBELISK

Southern Illinois University

Carbondale, Illinois

The Obelisk

SOUTHERN ILL

1949

VOLUME XXXV

INOIS UNIVERSITY

The 1949 Obelisk

Editor
Robert L. East

Associate Editors
David Rendleman
Mary Alice Newsom

Faculty Adviser
Robert A. Steffes

About This Book

On the following pages, the editor and staff of the 1949 OBELISK have endeavored to preserve the life and times of the students at Southern Illinois University during the past year. In so doing, three main objectives guided the editing and publishing of this book. Foremost among those aims was that of producing the annual in time for commencement in June. Realizing that editors of recent years have been plagued with strikes, shortages of materials, insufficient budgets, and a myriad of other obstacles, those concerned with this issue began the designing, layouts, and other non-seasonal work as early as May, 1948. By doing this, it was hoped that the deadline of June 1 could be met. Good photography was second in importance. Advanced planning, it was thought, would eliminate overburdening of campus and staff photographers so that more and better pictures could be obtained. Therefore, much detailed scheduling and a semblence of order was maintained. And finally, there was the desire to make this issue of the OBELISK as representative and all-inclusive as possible. To do this, it was necessary to add some seventy-five or eighty pages. Without doubt, there are some organizations, activities, and individuals, who, for one reason or another, were slighted or omitted. The fault for this may be that of the staff, or any of a dozen different processes involved in the publishing of the book. Be that as it may, the staff members have striven earnestly to present a record of the year's events that will meet the demands of an ever-increasing student body and a constantly expanding university.

Historical Sketch of Southern

In this Diamond Jubilee year, the University looks back in retrospect to the progressive stages of its development with ever widening horizons from small beginnings to great fulfillment.

The Normal School of seventy-five years ago had its inception in the great need for trained teachers for the common schools of Illinois. The Normal school movement came westward from Massachusetts to Illinois in the mid-years of the last century, and was part of the educational renaissance in Illinois which saw the formation of the Illinois Educational Association, the publication of an Illinois school journal, the creation of the office of State Superintendent of Public Instruction, the first law providing for a state system of free schools, and the establishment of the Illinois Normal University at Normal, Illinois, in 1857.

Twelve years after the first Illinois Normal school was created on the model of the Horace Mann system of teacher training, the urgent need of Southern Illinois resulted in the creation of a similar school at Carbondale, with the high sounding name, Southern Illinois Normal University. Meetings of educators and public spirited citizens at Salem, at Carbondale, and at Centralia during the summer of 1868, brought effective pressure for the creation of such a school. Ably assisted by State Superintendent Newton Bateman and President Richard Edwards of Old Normal, the cause was won when the Illinois General Assembly passed the Charter Act which was signed by Governor John M. Palmer on April 20, 1869. University, as it appears in the charter name of Old Normal and Southern, was added to the title to enable the Normal schools to share the public land or seminary funds.

The first board of five trustees, appointed by Governor Palmer, was confronted with the difficult task of finding the best location for the newly authorized Normal and to carry forward the erection of a building. The location problem immediately became a controversial issue among several rival bidders, resulting in much bitterness which persisted as a handicap for many years, in the early history of the school. Even yet one hears repercussions of that heated contest.

Carbondale secured the coveted prize, outbidding other claimants by an offer of $150,000 in bonds as well as gifts of land. Construction was started in the autumn of 1869, but misfortunes delayed its progress. The accidental death of the contractor, J. M. Campbell, necessitated a reorganization of the project and additional funds by legislative appropriation. Finally, a beautiful three-story structure, a model for its time, was dedicated July 1, 1874, and immediately opened its doors for students.

President Robert Allyn
1874-1892

This first historic session of Southern Illinois Normal University was a summer institute, with a first faculty of nine members and an enrollment of fifty-three students. First regular session of the school began on September sixth. Dr. Robert Allyn, a New Englander and Methodist minister, who had previously held three college presidencies, was called from the presidency of McKendree College to head the school.

Dr. Allyn had a competent faculty and an eager student body, but it is difficult to comprehend how great was the problem confronting him. To create a college of high scholastic standards out of the raw material at hand, required the patience and ripened wisdom of a statesman in education such as Dr. Allyn proved to be. An ambitious classical curriculum of that time had to wait for preparatory training of a multitude of Southern Illinois youth, whose meager preparation in common branches was hardly sufficient for admission to a modern accredited high school. The school had been brought into being primarily to train teachers for the Southern Illinois common schools, and this task

OLD NORMAL
Southern's first building
destroyed by fire.
1874-1883

President John Hull
1892-1893

dominated its aim in the first decades of its history. It was endless drill for thoroughness in the common school subjects, with emphasis upon teaching technique, that made it distinctly a Normal school. An effort to create a law school, for which Judge A. D. Duff was appointed dean, came to naught for lack of students. A significant advance, however, in the field of science approaching a college level was made under the leadership of Dr. Cyrus Thomas.

The first building, Old Normal, was destroyed by a disastrous fire November 26, 1883, in the ninth year of the pioneering struggles of the institution. Much of the equipment, including laboratory apparatus, library, and furnishings, was saved by the heroic action of students and faculty, and instruction was resumed, with no more than a week-end delay, in temporary rooms provided by the churches and business men of Carbondale. A temporary building was completed in early January 1884, at a cost of $6,000 raised by Carbondale citizens. This wooden structure in the form of a Greek cross, erected on the site now occupied by the Old Science Building, served the school for three years—1884 to 1887—the exercises of commencement week being carried on in a tent. It is noteworthy that there was no decrease, but rather a slight increase, in enrollment during these tragic years. A new building was provided by act of the Illinois Legislature, approved June 27, 1885. This building, now called Old Main, was dedicated and first occupied on February 24, 1887. It served all purposes of the school for a number of years, and still provides seventy per cent of the classroom space of the University.

On the retirement of Dr. Robert Allyn, the board of trustees elected Professor John Hull, a native of Southern Illinois and a member of the faculty, to succeed him as president. Professor Hull had been brought to the faculty from Old Normal to re-organize and superintend the Training School, a work which he accomplished in the best tradition of the normal school. His personal unpopularity made the one year of his presidency an unhappy one for himself, but he gave the young institution a wide and favorable publicity in the fine exhibit which he prepared for display at the World's Columbian Exposition at Chicago in 1893.

President Harvey W. Everest
1893-1897

A new board of trustees, appointed by Governor John P. Altgeld, called Dr. Harvey W. Everest to the presidency. President Everest, like Dr. Allyn, was a minister who had achieved a distinguished career as a college president; first as the successor of James A. Garfield at Hiram College, and then as president of Eureka College, of Butler University, and of Garfield University. The four years of Dr. Everest's presidency of Southern saw a distinct trend toward the liberalizing of the curriculum, with more emphasis upon the liberal arts tradition. A new building to provide for an expanding library and museum, laboratories, and gymnasium was erected during Dr. Everest's presidency at a cost of $40,000. This, the second building in Southern's expanding physical plant, is now called the Old Science building and is noteworthy for its distinctive type of architecture suggestive of a medieval castle.

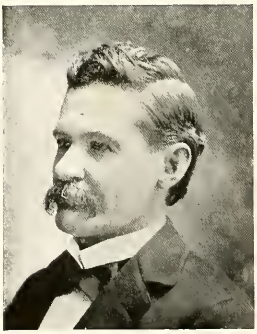

President Daniel B. Parkinson
1897-1911

Dr. D. B. Parkinson was made acting president in 1897, and elected president the next year. He had been a member of the faculty from the beginning, and had served both as registrar and vice-president. Under his administration, Southern reverted to the normal school emphasis. The influence of the school was becoming more widely felt, as a result of the trained leadership it sent out. A much better co-operation of school superintendents was attained, and a much needed expansion of physical plant facilities was achieved. Dr. Parkinson's effective campaign for new buildings came to fruition in securing appropriations of $25,000 for the present Wheeler Library in 1903, and $50,000 for a model school for practice teaching (Allyn Building) in 1907. His most persistent effort, against strong resistance, was for dormitory facilities, which he finally accomplished in the last year of his presidency with the dedication of Anthony Hall, accommodating seventy-five girls, in September, 1913. Thus far, this is the only provision that has been made by state appropriation for this first among many musts, the adequate housing of students.

Professor H. W. Shryock, as did President Parkinson, came to the presidency from the ranks of the faculty, having served as an inspiring teacher of English and as registrar and vice-president. One of the chief aims of his administration as a statesman-builder, was to make Southern more adequately serve its area, especially in the improvement of rural schools. He gave college athletics a recognized, important status; he achieved the recognition of Southern as a fully accredited, degree-granting institution. To attain these ends, the first rural teacher training program, under the direction of W. O. Brown, was instituted at Southern; and William McAndrew began to make athletic history. The great increase in faculty required for the rapidly growing school, gave opportunity for raising the scholastic level of the staff, and outstanding men and women of high specialization added strength to Southern.

President Henry W. Shryock
1911-1935

Under the Civil Administrative Code of the Governor Lowden administration, Southern was brought under the control of a unit board, headed by the governor's director of Registration and Education, in 1917. This loss of autonomy, which prevailed under the old local board of trustees, has not always been attended with happy results. Among other handicaps, its building program has been governed not by actual needs, but by a system of rotation of allocation among the five teachers colleges under the board's control.

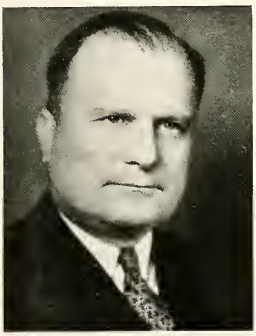

President Roscoe Pulliam
1935-1944

On the sudden death of President Shryock in April, 1935, Dean George D. Wham served as acting president in the few months interim, until the election of Mr. Roscoe Pulliam, who came to the presidency of Southern from the superintendency of Harrisburg schools.

President Pulliam's policy was to carry forward the unfinished work of his predecessor with the same general aims. He was a dynamic leader who, with a strong faculty, made Southern widely known locally and throughout the nation as one of the highest ranking teachers colleges. Southern's participation as a co-operating institution and other leading colleges and universities in a nation-wide study of teacher education under the direction of the American Council on Education, won for her an enviable status. A democratizing of college administration, with large participation by both faculty and students, was a distinctive feature of Mr. Pulliam's policy. His greatest achievement was to win for Southern its university status by an act of the Illinois Legislature in June, 1943.

President Pulliam's death in March, 1944, at a critical period of Southern's new and ill-defined status, was most unfortunate. Professor Bruce W. Merwin of the college faculty was permitted, as acting president for a few months, to do little more than carry on the routine matters of administration. Then Dr. Chester F. Lay was brought to the presidency from the University of Texas in January, 1945. The post-war period of unrest, the rapid growing pains of a new Southern, these and many other factors contributed to make it an unhappy period of uncertainty and unrest. A notable victory was achieved, however, in the passage by the Legislature in 1947, of the bill which gave Southern its legitimate name, Southern Illinois University. Another of Dr. Lay's contributions which deserves note was the establishment of the Department of Biological Science and Research, with Dr. Carl C. Lindegren as the first chairman of the department.

The retrospect of seventy-five years of Southern's history is best understood in terms of the institution's influence in shaping the lives and destinies of the many thousands of its sons and daughters who have spent happy, fruitful years within its walls. Trained leaders have gone out to win distinction in all fields of worthy endeavor. Southern is proud of its children.

President Chester F. Lay
1945-1948

Dedication

In any large-scale project of expansion, there are certain individuals, who take the initiative and provide the energy and talent for the accomplishment of the objective. One of the foremost personalities in directing the growth of Southern to a recognized university of real merit is Dr. Willis G. Swartz.

Originating the Department of Government in 1930, and since then establishing it as one of the better courses of study on the campus, Dr. Swartz has been largely instrumental also, in the work of setting up the graduate schools of the University, having served as chairman of the Graduate Council since 1943.

The efficiency, courtesy, and popularity of Dr. Swartz easily determined the dedication of the 1949 OBELISK.

Southern
University

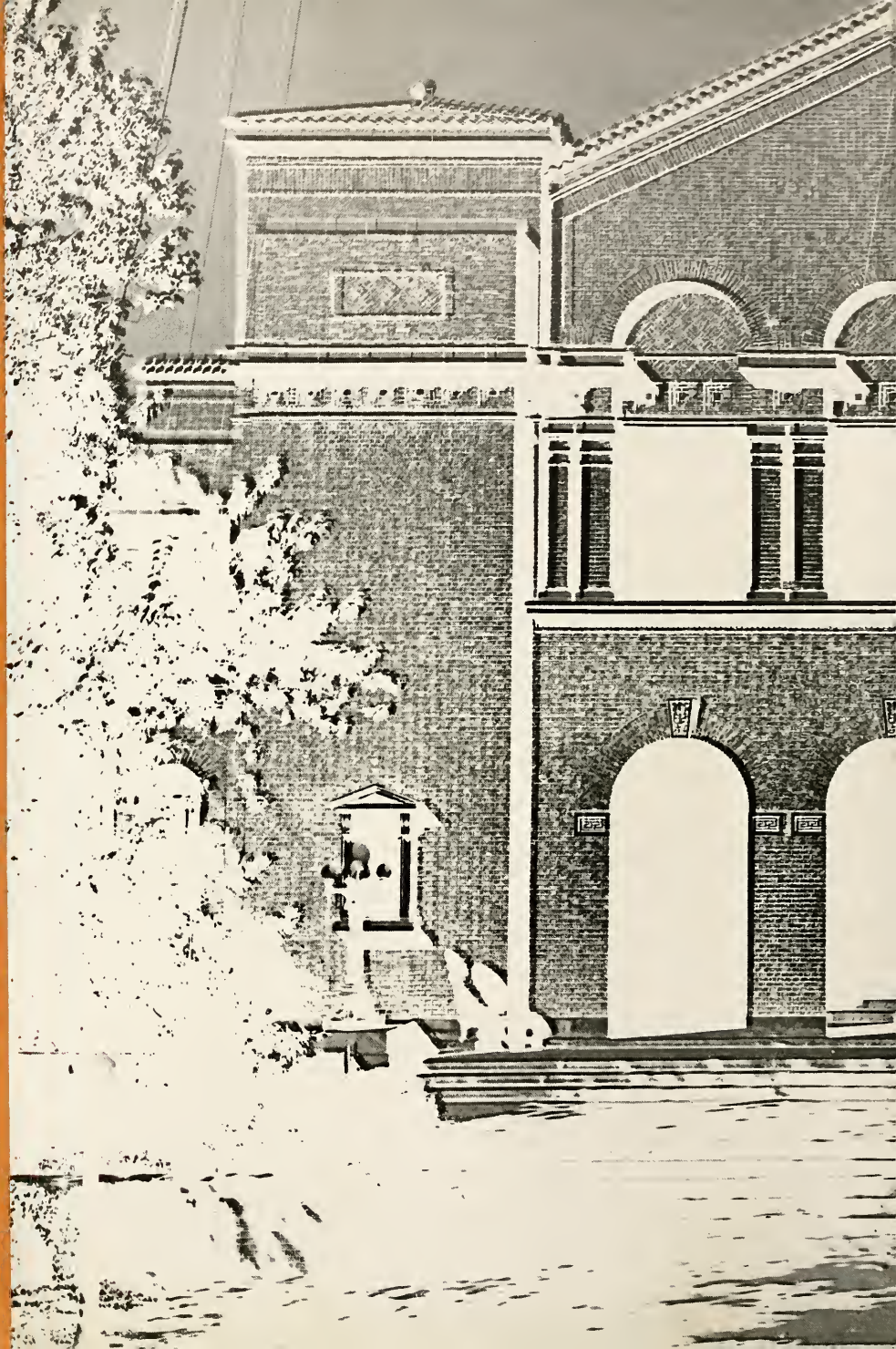

UNIVERSITY

SOUTHERN ILLINOIS UNIVERSITY
DEO VOLENTE
CARBONDALE
INSTITUTED 1869

Administration

Administrators

University President
DR. D. W. MORRIS

The resignation of President Chester F. Lay in August, 1948, was followed immediately by the election of Dr. D. W. Morris, who comes to Southern from Ohio State University. The new president had to plunge at once into the struggle to gain for Southern its most essential needs.

Surveying the appalling conditions of the University upon his arrival, Dr. Morris expressed amazement at the unique opportunities for the growth and expansion of the institution. Seemingly following the old adage, "Opportunity knocks but once," the President quickly acquainted himself with the facts of the situation; he then set out to obtain for the University the desperately needed classroom space, laboratories, physical plant facilities, and many other improvements.

By means of his dynamic personality and driving energy, the President had little difficulty in obtaining capable and loyal support from faculty, students and citizens of the area. Dr. Morris favors action, and has set the example for all to follow. His ambitious labors promise greater things for Southern in the not-too-distant future.

Foremost among those who lend unqualified assistance to the President in these trying times is efficient, ever-smiling Dr. Charles D. Tenney, administrative assistant. His desk is the clearing house for the President's office; his tasks include the correlating of activities, instruction, physical plant, and public relations. Easily reached by faculty and students alike, Dr. Tenney provides an "information service" to all, and lends his invaluable aid to any and all projects. In short, Dr. Tenney exemplifies that rare ability to have many irons in the fire, while at the same time keeping all of them hot.

Administrative Assistant
DR. CHARLES D. TENNEY

Dean of Women

Originally called to Southern in the spring of 1945, as administrative assistant to the president, Miss Helen A. Shuman became dean of women in December of the same year. Since that time her office, coordinating its activities and expansion with other university departments and services, has kept pace with the growing university with no appreciable loss in efficiency.

A rapidly growing student body has trebled the duties and responsibilities of the Dean of Women. The scheduling of social affairs of nearly one hundred campus organizations, drawing up and revising of rules for the student body, and routine probationary and housing matters are only a few of the many functions performed by Dean Shuman's office. In discharging her many tasks the Dean commands the capable services of Miss Ruth Haddock, who was appointed Assistant Dean of Women in 1948.

DEAN HELEN A. SHUMAN

DR. MARSHALL S. HISKEY

Dean of Men

Dr. Marshall S. Hiskey came to Southern in the fall of 1946, to take over the duties of dean of men. To Dean Hiskey has fallen the task of expanding the functions and services of the office of the Dean of Men in order to keep in step with a mushrooming university. The office has outgrown its one-time primarily probationary and general housing responsibilities, and has launched forth into student-public relationships which make more sure the footing for an ideal university.

Among the many services now provided by the Office of the Dean of Men, are the entrance examinations, general credit and aptitude examinations, and good, sound advice to any and all studets in need of it. In fulfilling his duties, Dean Hiskey is ably assisted by Mr. Ledford J. Bischof, who became Assistant Dean in 1946.

Administrative Deans

Of vital importance to the successful operation of any university are its administrative deans. The outstanding development and efficient organization of Southern's three colleges, in spite of notoriously crowded conditions, has been carried on by the men pictured on this page. Upon these educators rests the responsibility of providing the right curriculum in order that students may pursue a course of study most beneficial to themselves and to their community. It is the administrative deans who provide Southern with a high academic program and help to advance the University to the foremost rungs in educational achievement.

DR. T. W. ABBOTT
Dean of the College of Liberal Arts and Sciences

DR. DOUGLAS E. LAWSON
Dean of the College of Education

DR. HENRY J. REHN
Dean of the College of Vocations and Professions

OFFICE OF THE PRESIDENT

LEFT TO RIGHT: Juanita Cooper, Marilyn Kneedler, Betty Glascock, Aline Mifflin, Dr. C. D. Tenney, Janice Ferrill, Minnie Mae Pitkin, Myrna Ragsdale

Advisory Council

FRONT ROW (left to right): Dr. O. Alexander, Dr. D. Davies, Mr. E. V. Miles, Dean H. A. Shuman, President D. W. Morris, Dean M. S. Hiskey, Mr. V. A. Buboltz, Mrs. B. Lockwood, Miss M. Shank, Miss L. Drummond

BACK ROW: Dr. W. C. McDaniel, Dr. C. D. Tenney, Dean H. J. Pehn, Dr. T. R. Ragsdale, Dr. R. D. Faner, Dr. J. W. Neckers, Dr. T. W. Abbott, Dr. W. B. Schneider, Miss E. O. Stone, Dean D. E. Lawson

ACCOUNTING OFFICE

LEFT TO RIGHT:
Victoria Ludwig, Ruth Brummet, Ruth Sohn, Joyce Wise, Fidella Doolin, Robert L. Gallegly, Jane Burton

ALUMNI OFFICE

LEFT TO RIGHT:
Pat Davis, Walter Stone, James Tooley, Marjory Exrietto, Orville Alexander

BURSAR'S OFFICE

LEFT TO RIGHT:
Mrs. Vernice Jung, Jackie O'Brist, Barbara Heath, Barabara Blackford, Mrs. Lucile Etherton, Frieda Ellis, Jane Crichton

BUSINESS OFFICE

LEFT TO RIGHT:
Wilma Perry, Edward V. Miles, manager.

DEAN OF WOMEN'S OFFICE

LEFT TO RIGHT:
Dean H. A. Shuman, Virginia Williford, Nancy Willis, Ruth Haddock, Loretta Ott

DEAN OF MEN'S OFFICE

LEFT TO RIGHT:
Muriel Fults, Bob Etheridge, Dean M. S. Hiskey, Betty Biehl, Ledford J. Bischof, Assistant Dean

EXTENSION AND PLACEMENTS OFFICE

LEFT TO RIGHT:
Mrs. Doris Ivy, Mrs. Earlene Ashby, Mrs. Ruby Straker, Raymond H. Dey, Director

GRADUATE OFFICE

Vivian Ferrell, Dr. W. G. Swartz

HOUSING OFFICE

LEFT TO RIGHT:
Edith Enright, Mrs. Mabel Pulliam, Marjory Templeton

OFFICE OF INFORMATION SERVICE

LEFT TO RIGHT:

Mrs. Myrtle White, Ruth Beach, Mrs. Maxine Blackman, Miss Lorena Drummond, Director, Michael Pekelnicky, John Mulkin, Norm Nilsson

PURCHASING OFFICE

LEFT TO RIGHT:

Virginia Hawkins, Connie Beach, Patsy Nickoloff, Rosemary Keough, Teresa McLafferty, Lucille Hart, Helen Perryman, Dolores Killingsworth

PHYSICAL PLANT OFFICE

LEFT TO RIGHT:

W. N. Phelps, Director, Mrs. Margaret Rutherford, Mrs. Dan Cox

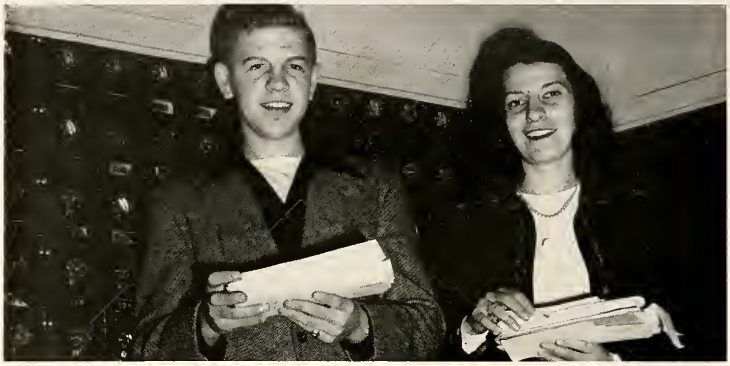

POST OFFICE

Robert Frank, Mrs. Dorothy Hunter

REGISTRAR'S OFFICE

LEFT TO RIGHT:
Sue Eberhart, Lynn Carter, Margaret Allen, Virginia Karnes

VETERANS' ADMINISTRATION OFFICE

SEATED: LEFT TO RIGHT:
Miss Helen Hamilton, Dr. L. E. Clark, Emil Kass, Thomas Evans
STANDING:
Josephine M. Palmer, George D. Langdon, Wm. L. Randle

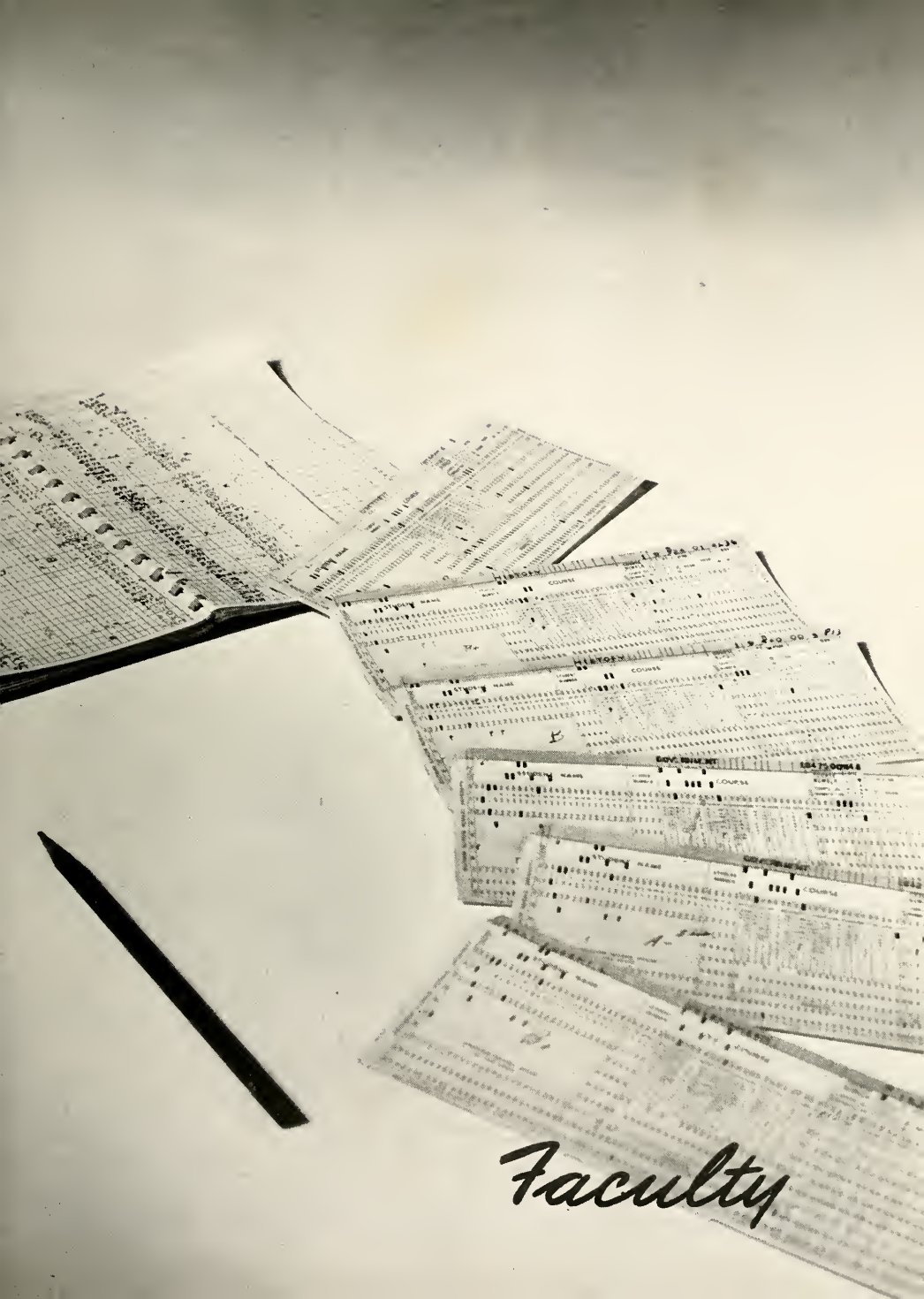
Faculty

Director of the Museum
1942
Staff of Two

N. C. Bickneel

Chairman of the Department
of Industrial Education
1946
Four Faculty Members

Harold E. Briggs

Chairman of the Department
of History
1945
Eight Faculty Members

DEPARTMENTS

Floyd M. Cunningham

Chairman of the Department
of Geography
1948
Four Faculty Members

Dorothy Davies

Chairman of the Department
of Women's Physical Education
1943
Four Faculty Members

Eileen E. Elliott

Chairman of the Department
of Home Economics
1948
Four Faculty Members

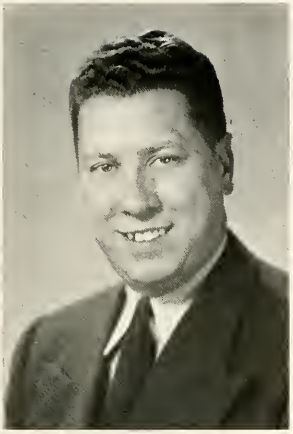

C. A. Franklin

Chairman of the Department
of Men's Physical Education
1948
Six Faculty Members

W. M. Gersbacher

Chairman of the Department
of Zoology
1937
Four Faculty Members

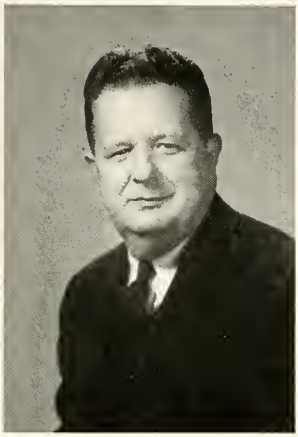

Joseph L. Johnson

Chairman of the Department
of Sociology
1947
Three Faculty Members

DEPARTMENTS

Chairman of the Department
of Music
1946
Nine Faculty Members

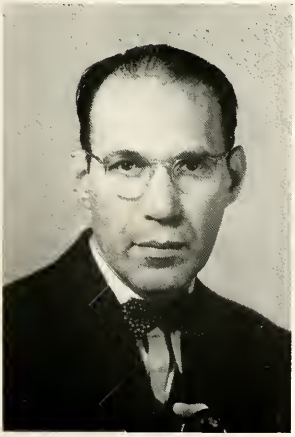

Lewis A. Maverick

Chairman of the Department
of Economics
1947
Five Faculty Members

W. C. McDaniel

Chairman of the Department
of Mathematics
1947
Eight Faculty Members

Chairman of the Department
of Chemistry
1929
Seven Faculty Members

Vera L. Peacock

Chairman of the Department
of Foreign Language
1930
Five Faculty Members

Director of the Physical Plant
1946
Staff of One Hundred Twenty-nine

DEPARTMENTS

J. W. Scott

Chairman of the Department
of Business
1947
Six Faculty Members

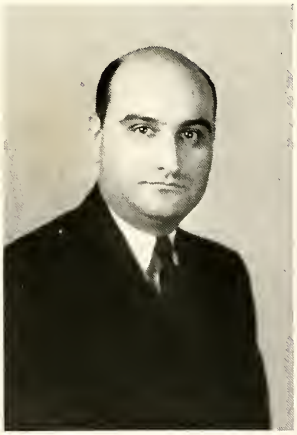

Robert A. Steffes

Chairman of the Department
of Journalism
1946
One Faculty Member

Chairman of the Department
of Government
1930
Four Faculty Members

C. Horton Talley

Chairman of the Department
of Speech
1948
Four Faculty Members

Lowell R. Tucker

Chairman of the Department
of Agriculture
1948
Two Faculty Members

F. G. Warren

Chairman of the Department
of Education
1938
Nine Faculty Members

DEPARTMENTS

Ben Blackburn

Chairman of the Department
of Art
1947
Four Faculty Members

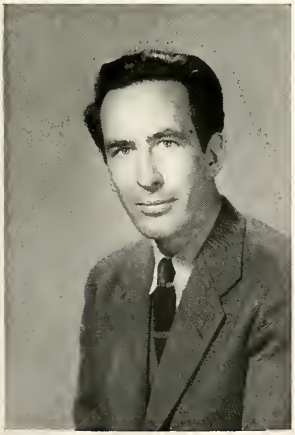

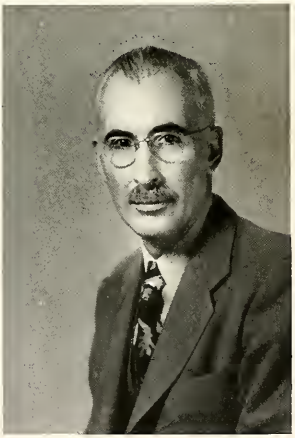

Walter B. Welch

Chairman of the Department
of Botany
1946
Three Faculty Members

Otis B. Young

Chairman of the Department
of Physics
1938
Two Faculty Members

UNIVERSITY PROFESSOR E. G. LENTZ

Southern's Man of the Year

First to receive the honorary rank of "University Professor" at Southern Illinois University was Dean Ely G. Lentz. In recognition of his services and achievements and as a demonstration of student esteem, an assembly was held in Professor Lentz's honor December 8, 1948. An unexpected surprise to the Dean came when a former teacher of fifty-two years ago, Ed Stotlar of Marion, showed up to present him with a personally inscribed book as ". . . a bit of homework." Other speakers of the occasion included President D. W. Morris, Attorney John G. Gilbert, representative of the Alumni Association, and Dr. Norman Caldwell, one-time student of Mr. Lentz.

Speaking for the student body, Dale Kittle of Wayne City, expressed the gratitude of the students for the Dean's wise and kindly counsel and his guidance along "the path of scholarship." Next, as a gift of recognition from the student body, Mr. Lentz was presented with a handsomely inscribed gold watch.

In reply to such plaudits, Dean Lentz spoke briefly and simply.

"There is no honor I prize more than that extended me by the student," he said. "I am filled with a deep sense of humility. How can I live up to the responsibilities you have heaped upon me?"

Joining the Unviersity history faculty in 1914, Mr. Lentz served as dean of men from 1935 to 1945, and was appointed curator of the Clint Clay Tilton special library collection in 1945. At present, he is serving as chairman of the Diamond Jubilee committee and writing a brief history of the University for that occasion.

His many activities include the Rotary Club, Masons, Baptist State Secretary, Southern Illinois Historical Society, Greater Egypt Association, Founder of Harwood Hall, Kappa Phi Kappa, and Co-Founder of the Sphinx Club on the University campus.

". . . . A link between the splendid past and glorious future."

". . . . in our memory, a gentleman and a great professor."

". . . . with a deep sense of humility."

". . . . a bit of homework."

"To an 'A' student, a good boy, and an example of perfect attendance!"

ABBOTT, T. W. (1928)
Dean of the College of Liberal Arts & Sciences, Professor of Chemistry; A.B., Indiana University; A.M. Harvard University; Ph.D., University of Illinois

ALLEN, JOHN W. (1942)
Acting Director of the Museum, Instructor

BABCOCK, GLADYS W. (1939)
Assistant Professor of Home Economics; B.S., M.S., University of Minnesota; Colorado State College; University of Iowa

♦

BARNES, MARY L. (1929)
Assistant Professor of Home Economics; A.B., University of Illinois; M.A., Iowa State College; George Peabody College for Teachers; University of Illinois

BICKNELL, W. C. (1946)
Chairman of the Department of Industrial Education; B.S., North Texas State Teachers College; M.A., D.Ed., University of Missouri; University of California

BISCHOF, LEDFORD J. (1946)
Instructor, Assistant to the Dean of Men; B.Ed., Northern Illinois State Teachers College; M.S. in Ed., Southern Illinois University; Syracuse University

♦

BOSLEY, HOWARD E. (1937)
Associate Professor of Education; B.Ed., Southern Illinois University; M.A., D.Ed., Teachers College, Columbia University

BRIGGS, HAROLD E. (1945)
Chairman of the Department of History; A.B., M.A., University of South Dakota; Ph.D., University of Iowa

BRYANT, ROYE R. (1948)
Field Representative, Office of the President; B.Ed., Southern Illinois University; M.A., University of Illinois

♦

CAMP, GEORGE C. (1947)
Assistant Professor of English; B.A., Ohio Wesleyan University; M.A., Ohio State University; University of Illinois

CARTER, HARRY W. (1948)
Rural Critic, Buncombe; B.S. in Ed., Southern Illinois University

CAVENDER, THERA (1947)
Librarian, Instructor; B.S. in Ed., Southwest Missouri State College; A.M., University of Missouri; B.S. in L.S., University of Illinois

CHANDLER, S. G. (1940)
Consulting Entomologist; B.S. in Agriculture, Universtiy of Wisconsin; Field Entomologist, Illinois Natural History Survey

CHERRY, GEORGE L. (1947)
Associate Professor of History; A.B., A.M., University of Illinois; Ph.D., Northwestern University

COLEMAN, E. C. (1946)
Associate Professor of English; A.B., University of Illinois; A.M., University of Wisconsin; Ph.D., University of Illinois

♦

COX, ELIZABETH (1920)
Assistant Professor of English; A.B., A.M., University of Kansas

CUNDALL, ZELLA (1946)
Librarian, Instructor; B.A., B.S. in L.S., University of Illinois

CUNNINGHAM, FLOYD F. (1947)
Associate Professor of Geography, Chairman of the Department; B.Ed., Illinois State Normal University; University of Chicago; A.M., Ph.D., Clark University

♦

DAVIES, DOROTHY (1939)
Chairman of the Department of Physical Education for Women; B.S., University of Cincinnati; M.A., Teachers College, Columbia University; Ed.D., University of Cincinnati

DEY, RAYMOND H. (1946)
Director, Division of Extension and Adult Education; B.S., M.S., University of Illinois

DUFRAIN, VIOLA (1947)
Associate Professor of Business Administration; A.B., University of Illinois; A.M., Ph.D., University of Chicago

♦

DYKHOUSE, CLAUDE J. (1947)
Associate Professor of Education; B.S., Michigan State College; M.A., Ph.D., University of Michigan

ELLIOTT, EILEEN E. (1948)
Chairman of the Department of Home Economics; B.S., Northwest Missouri State Teachers College; M.A., Teachers College, Columbia University; Ed.D., University of Missouri

ENTSMINGER, MARY E. (1922)
Associate Professor, Allyn Training School; Southern Illinois University; Ph.B., University of Chicago; M.A., Teachers College, Columbia University

FANER, ROBERT D. (1930)
Associate Professor of English; A.B., Allegheny College; M.A., University of Iowa; Ph.D., University of Pennsylvania

FARNHAM, EMILY E. (1947)
Assistant Professor of Art; B.S. in Ed., Kent State University; M.A., Ohio State University; California College of Arts and Crafts; Cleveland School of Art

FILDES, WOODROW (1948)
Instructor Mathematics, B.S. in Ed., M.S. in Ed., Southern Illinois University

♦

FISHBACK, WOODSON W. (1948)
Assistant Professor of Education; B.S. in Ed., A.M., University of Missouri; Ph.D., University of Chicago

FRANKLIN, CECIL C. (1948)
Chairman of the Department of Physical Education for Men; B.S. in Ed., M.S., Dir. P.E., Indiana University

GALLEGLY, ROBERT L. (1946)
Chief Accountant; B.Ed., Southern Illinois University; A.M., University of Illinois

♦

GARBUTT, CAMERON W. (1947)
Assistant Professor in Speech; B.S., Northwestern University; M.S., University of Washington; Louisiana State University; University of Iowa; University of Oregon

GOODWIN, TINA (1947)
Assistant Professor, Allyn Training School; B.Ed., Southern Illinois University; M.A., Teachers College, Columbia University; University of Tennessee; University of Chicago

HADDOCK, RUTH (1948)
Assistant Dean of Women, Assistant Professor; A.B., Pennsylvania College for Women; M.A., University of Pennsylvania; University of Wisconsin; College of William and Mary; University of Hawaii; Syracuse University

♦

HADLEY, ELBERT H. (1947)
Associate Professor of Chemistry; B.S., M.S., University of Michigan; Ph.D., Duke University

HALL, DILLA (1924)
Assistant Professor, University High School; B.Ed., Southern Illinois University; M.S., University of Chicago; St. Louis University

HARTWIG, HELLMUT A. (1948)
Associate Professor of Foreign Languages; A.B., University of Illinois; M.A., Louisiana State University; Ph.D., University of Illinois

HEICKE, DOROTHY E. (1947)
Librarian, Assistant Professor; B.S., M.A., in L.S., University of Illinois

HISKEY, MARSHALL S. (1946)
Instructor in Music; B.S., M.S., in Music, University of Illinois

HINES, HAROLD C. (1946)
Dean of Men, Professor of Psychology; B.S., M.S., Kansas State Teachers College; Ph.D., University of Nebraska; Ohio State University

♦

HOLTROP, WILLIAM F. (1948)
Associate Professor of Industrial Education; B.S., Teachers College, Kearney, Nebraska; M.Ed., University of Missouri; Ed.D., University of California, Los Angeles

HOYLE, BILLY (1948)
Instructor of Mathematics; B.S. in Ed., M.S., in Ed., Southern Illinois University

JOHNSON, JOSEPH K. (1947)
Chairman of the Department of Sociology; A.B., M.A., University of Texas; Ph.D., Washington University

♦

JOHNSON, MARVIN E. (1948)
Instructor in Industrial Education; B.S. in Ed., Eastern Illinois State College; M.S., University of Illinois

KERLEY, RUBY (1948)
Librarian, Assistant Professor; B.Ed., Southern Illinois University; B.S., University of Illinois; A.M. in L.S., University of Michigan

KESNAR, MAURITS (1946)
Chairman of Department of Music; Master Dipl., Royal Conservatory (Flesch and Schmuller), Amsterdam, The Netherlands; Diploma, Hoch Schule fur Musik, Berlin, Germany; M.A., Ph.D., University of Iowa

♦

ITE, GRACE E. (1941)
Librarian, Assistant Professor; B.S., Northwestern University; M.A., Teachers College, Columbia University; B.S. in L.S., University of Illinois

LAWSON, DOUGLAS E. (1935)
Dean of the College of Education; A.B., M.A., Colorado State Teachers College; Ph.D., University of Chicago

LENTZ, E. G. (1914)
Professor of History, Director, Clint Clay Tilton Library; A.B., Indiana University; A.M., University of Illinois

LINGLE, LELAND P. (1927)
Associate Professor of Physical Education; B.Ed., Southern Illinois University; M.A., University of Iowa

LYNN, THELMA (1945)
Librarian, Instructor; B.A., University of Texas; B.S., School of Library Service, Columbia University

MAVERICK, LEWIS A. (1946)
Chairman of the Department of Economics; B.S., Washington University; Ed.D., Harvard University; Ph.D., University of California

♦

McDANIEL, WILBUR C. (1939)
Acting Chairman of the Department of Mathematics; B.S., Kansas State College; M.Ph., Ph.D., University of Wisconsin

McLEOD, ARCHIBALD (1947)
Associate Professor of Speech; A.B., Oberlin College; M.A., University of Iowa; Ph.D., Cornell University

MEEHAN, ELIZABETH (1941)
Instructor, Allyn Training School; B.Ed., Southern Illinois University; M.A., University of Illinois

♦

MELVIN, MARY B. (1947)
Instructor, Library; B.Ed., Southern Illinois University; B.S. in L.S., University of Illinois

MERWIN, BRUCE W. (1927)
Professor of Education; A.B., B.S., in Ed., P.S. in Ed., A.M., Ph.D., University of Kansas

MORRISON, VERNON G. (1947)
Assistant Professor of Economics; B.S., M.A., University of Nebraska; University of Chicago

♦

MOTT, SINA M. (1936)
Associate Professor of Pre-School Education; A.B., Iowa State Teachers College; M.A., Ph.D., New York University; University of Chicago

NEAL, CHARLES D. (1948)
Associate Professor of Education; B.P.S.M., Indiana University; A.M., University of Illinois

NECKERS, JAMES W. (1927)
Chairman of the Department of Chemistry; A.B., Hope College; M.S., Ph.D., University of Illinois

NECKERS, JEANETTE (1946)
Faculty Assistant in Speech; B.A., Hope College; Southern Illinois University; Northwestern University

NEELY, JULIA (1926)
Associate Professor of English; A.B., A.M., Washington University; Kings College, University of London; New York University; St. Louis University; University of Michigan

PEACOCK, VERA L. (1930)
Chairman of the Department of Foreign Languages; A.B., A.M., Ph.D., Cornell University; Universite de Grenoble; R. Universita Italiana Per Stranieri, Perugia; Universidad Nacional de Mexico

♦

PHELPS, WILLIAM N. (1941)
Acting Director of Physical Plant; B.Ed., Southern Illinois University; M.A., University of Illinois; Ed; D., Colorado State College of Education

PHILLIPS, FRANCES K. (1944)
Instructor in Physiology and Health Education; B.Ed., Southern Illinois University; M.A., Teachers College, Columbia University; University of Kansas; University of Minnesota

PITKIN, WILLIAM A. (1945)
Associate Professor of Social Sciences; A.B., DePauw University; University of Wisconsin; M. A., University of Colorado; University of Indiana; Ph.D., University of Texas.

♦

PRICE, DALIAS A. (1947)
Assistant Professor of Geography; A.B., A.M., University of Illinois; University of Wisconsin

RANDOLPH, VICTOR (1935)
Associate Professor of Education; B.Ed., Southern Illinois University; A.M., Teachers College, Columbia University; Ph.D., George Peabody College for Teachers

RAUT, CAROLINE (1948)
Assistant Professor of Biological Science and Research; B.S., University of Illinois; George Washington University; Cornell University; Ph.D., Washington University

♦

RECTOR, ALICE P. (1946)
Instructor, Assistant to the Student Life Deans; B.Ed., M.S. in Ed., Southern Illinois University

REED, ALEX (1946)
Assistant Professor, University High School; B.S., M.S., University of Illinois

REHN, HENRY J. (1945)
Dean of the College of Vocations and Professions; B.S., Oregon State College; M.B.A., University of Oregon; Ph.D., University of Chicago; C.P.A., Washington

REYES, JOSE LUIS (1947)
Faculty Assistant in Foreign Languages; B.A., B.S., National University of Mexico; National Engineering and National Architectural Schools in Mexico; University of Maryland; Southern Illinois University

RIEKE, EVELYN D. (1937)
Dean of Girls, University High School; B.S., A.M., M.Ed., University of Illinois; University of Chicago

SCHROEDER, J. HENRY (1923)
Professor of Industrial Education; B.Ed., Southern Illinois University; M.S., University of Iowa; University of Missouri

♦

SCOTT, ROBERT A. (1923)
Professor of Chemistry; B.S., M.S., Ph.D., University of Illinois

SHANK, MARJORIE (1923)
Registrar, Associate Professor of Geography; A.B., University of North Dakota; A.M., Clark University; University of Chicago; London School of Economics; St. Louis University

SHUBERT, ESTHER M. (1940-42, 1943)
Librarian, Assistant Professor; B.Ed., Eastern Illinois State College; B.S. in L.S., M.S., University of Illinois

♦

SHUMAN, HELEN A. (1945)
Dean of Women; B. Ed., Illinois State Normal University; M. A., University of Illinois; Northwestern University

SMITH, MAE T. (1919-1931, 1943)
Instructor in English; A.B., A.M., Indiana University; George Peabody College for Teachers

STEFFES, ROBERT A. (1946)
Acting Chairman of the Department of Journalism; B.S., South Dakota State College; M.S., Syracuse University

♦

STEHR, JEAN (1944)
Instructor in Physical Education for Women; B.S., M.A., Texas State College for Women

STONE, E. OPAL (1929-1936, 1946)
Assistant Professor, Acting Director of the Library; B.S., Northwest Missouri State Teachers College; B.S. in L.S., M.S. in L.S., University of Illinois

STONE, HAL (1946)
Instructor in Chemistry; B.Ed., Southern Illinois University; M.S., University of Alabama

STOTLAR, JOHN W. (1948)
Instructor, University High School; B.S. in Ed., Southern Illinois University; Indiana University

SWARTZ, WILLIS G. (1930)
Chairman of the Department of Government; B.A., M.A., Ph.D., University of Iowa; Clark University

SWAYNE, JULIUS R. (1948)
B.S., B.S. in Ed., Southern Illinois University, Taxidermist, Museum.

♦

TALLEY, C. HORTON (1948)
Chairman of the Department of Speech; B.A., Simpson College; M.A., Northwestern University; Ph.D., Iowa State University

TAYLOR, ERNESTINE COX (1948)
Faculty Assistant in Music; B.S. in Ed., Southern Illinois University

THALMAN, W. A. (1929)
Professor of Education; A.B., Ellsworth College; A.M., Ph.D., Cornell University; University of Chicago

♦

TUCKER, LOWELL R. (1947)
Acting Chairman of the Department of Agriculture; B.S., University of Illinois; M.A., University of New Hampshire; Ph.D., Massachusetts State College; University of Minnesota; University of Illinois

TUDOR, W. J. (1948)
Associate Professor of Sociology; B.S., M.S., Ohio State University; Ph.D., Iowa State College

VAN LENTE, K. A. (1931)
Professor of Chemistry; A.B., Hope College; M.S., Ph.D., University of Michigan

♦

VAN TRUMP, RUBY (1928)
Assistant Professor, Allyn Training School; B.S. in Ed., Southwest Missouri State Teachers College; A.M., George Peabody College for Teachers

VOGELY, MAXINE (1947)
Instructor, Director of Anthony Hall; A.B., B.Ed., University of Cincinnati; M.A., Cornell University; University of Wisconsin

WAKELAND, FLOYD V. (1939)
Associate Professor of Music; B. of Music, Illinois Wesleyan University; Christiansen Choral School; M.Mus., Bush Chicago Conservatory; Westminster Choir College

WARD, IRMA TATE (1946)
Faculty Assistant in Botany; B.Ed., Southern Illinois University

WARREN, FOUNT G. (1913)
Chairman of the Department of Education; A.B., McKendree College; A.M., University of Chicago; St. Louis University

WATERS, LORAINE (1947)
Instructor, University Museum; B.A., M.S. in Ed., Southern Illinois University

♦

WELCH, WALTER B. (1938)
Chairman of the Department of Botany; A.B., Wabash College; M.A., Ph.D., University of Chicago

WILKINSON, JAMES J. (1948)
Instructor in Physical Education for Men; B.S., M.S., Indiana University

WOLFE, ERNEST R. (1948)
Supervisor of Veterans Housing Project; A.A., Blackburn College; Illinois State Normal University, Shurtleff College

♦

WOODY, LUCY K. (1911)
Professor of Home Economics; B.S., M.A., Teachers College, Columbia University; Indiana State Teachers College; Stout Institute; University of Washington

WRIGHT, ALICE K. (1925)
Assistant Professor of Mathematics; A.B., Indiana University; A.M., University of Illinois

YOUNG, ELEANOR (1947)
Faculty Assistant in Speech; A.B., Trevecca College; Curry School of Expression; Northwestern University

♦

YOUNG, OTIS B. (1929)
Chairman of the Department of Physics and Astronomy; A.B., Wabash College; A.M., Ph.D., University of Illinois

ZIMMERSCHIED, CHARLOTTE (1927)
Assistant Professor of Physics and Astronomy; A.B., A.M., University of Chicago; Columbia University; St. Louis University

The Graduate Student Club

The Graduate Student Club of Southern Illinois University is a social and professional organization, the membership of which is open to all registered students with the baccalaureate degree.

As a professional organization, the club is primarily interested in building up and improving the graduate program of the University. A special effort is made to develop interest on the part of potential graduate students in the area.

As a social organization, the club endeavors to help graduate students get better acquainted with one another and to provide appropriate social diversion. A social or business meeting of the club is held at least once each term. Among the activities the past year were a picnic at Crab Orchard Lake and a Homecoming Breakfast.

Officers are: Cheseldean Killingsworth—president, Maxine Harris Blackman—vice-president, June Fulkerson Todd—secretary-treasurer, Dr. W. G. Swartz—faculty sponsor and Chairman of the Graduate Studies Committee.

FRONT ROW (left to right): Amelia Harreld, Myrtle Harris, Mildred Friedline, Cleo D. Carter, Kathryn Rollo, Irene Calcaterra, Helen Jones, Syble Walters, Irene Boughers.

SECOND ROW: Mary Peters, Anna Mae Schuh, Evoleen Davis, John Kickman, Jr., William Holder, A. T. Craig, James Springs, Chester Newby, Robert Oestreich, Kermit Jeffers, Ernest Arms, Norman Buckner, J. E. Brodie, Bruce Hardesty, Benjamin Thomas, Nancy Davis, Beulah Crenshaw, Maxine Blackman.

THIRD ROW: Carl Ferrell, Ramon Swisher, Carl Wimberly, Bill Price, John Mulkin, Jose Reyes, Robert Etherridge, Earl Murray, Clyde Travelstead, Loren Pinson, Allen Bryan, A. W. Ludwig, C. P. Hooker, John Austin, Delbert Eubank.

ADAMS, ELMER F.—Dongola
Major: Education

ASHBY, ROBERT C.—Carbondale
Faculty Assistant—Child Guidance Clinic
Major: Administration

BAIRD, VERNELL—Elkville
Faculty Assistant—Biological Science
Major: Chemistry

♦

BECKEMEYER, WARREN C.—Trenton
Major: Mathematics

BLACKMAN, MAXINE H.—Ramsey
Faculty Assistant—Information Service
Major: Government

BRODIE, JUDGE E.—Caruthersville, Mo.
Major: Administration

♦

BUCKNER, NORMAN E.—Carrier Mills
Major: History

CRAIG, ALBERT T.—De Soto
Faculty Assistant—Library
Major: Government

DAVIS, JOSEPH H.—Festus, Mo.
Major: Education

♦

ELLIS, HERSCHEL W.—Herrin
Major: Education

ELLIS, OGIE E.—Mt. Vernon
Major: Administration

ETHERIDGE, ROBERT F.—Fairfield
Faculty Assistant to Dean of Men
Major: Administration

GRADUATE STUDENTS

EUBANK, DELBERT M.—Woodlawn
Major: Government

FERRELL, CARL B.—Eldorado
Major: Zoology

FRIEDLINE, MILDRED R.—Carbondale
Major: Social Sciences

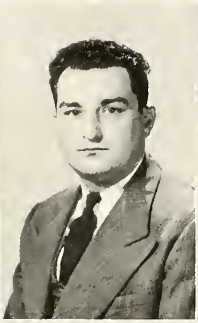

GARDNER, MARGARET S.—Benton
Major: Administration

HICKMAN, JOHN JR.—Carbondale
Major: Industrial Education

HOLDER, WILLIAM—Carbondale
Faculty Assistant—Government
Major: Government

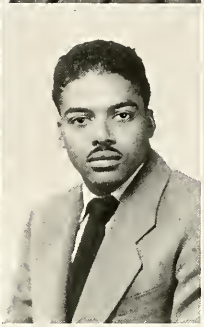

HUGHES, ALICE L.—Grand Tower
Major: Home Economics

INSKEEP, CHARLES A.—Mt. Vernon
Major: Administration

JANES, CLAUDINE R.—Mt. Sterling, O.
Major: Education

KERR, ROBERT S.—Tamms
Major: Education

LAMBERT, HOWARD C.—Carbondale
Major: Education

LAWRENCE, WILLIAM R.—Tunnel Hill
Major: Administration

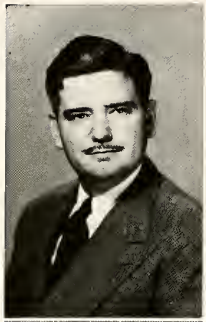

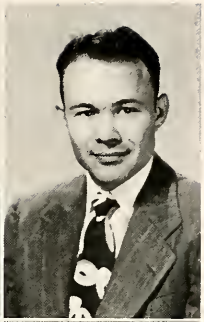

LUDWIG, ARLEY W.—Waterloo
Faculty Assistant—University High School
Major: Educational Supervision

MATHEWS, WILLIE S.—Cairo
Major: Administration

McCRAY, WILLIS E.—West Frankfort
Major: Zoology

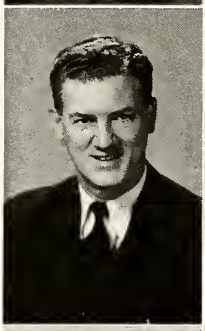

McDONALD, WALTER H.—Richview
Faculty Assistant—Geography
Major: Geography

MIDJAAS, NEDRA A.—Carbondale
Faculty Assistant—English
Major: English

MILLER, LEBERN N.—Benton
Major: Education

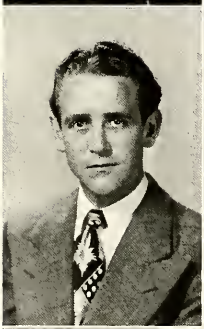

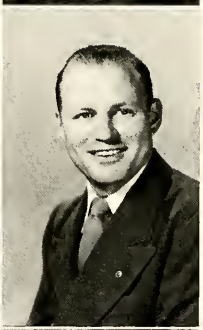

MULKIN, JOHN W.—Herrin
Major: Government

MURRAY, EARL W.—Carbondale
Major: Geography

NEWBY, CHESTER F.—Mill Shoals
Major: Administration

OESTREICH, ROBERT C.—Centralia
Major: Government

PARIS, GUS E.—Rosiclare
Major: History

PRICE, BILL—Texico
Major: Government

REEVES, MARY JANE—Orient
Major: Elementary Education

ROHLFING, CHARLES F.—Mt. Vernon
Major: Administration

SHAFTER, ALBERT J.—Carbondale
Major: Sociology

♦

SHACKLETON, DELMAR—Carbondale
Major: Social Sciences

SPILLER, VIRJINIA I.—Carbondale
Major: History

SWISHER, RAMON S.—Olive
Faculty Assistant—Zoology
Major: Zoology

♦

THOMAS, BENJAMIN F.—East St. Louis
Major: Education

WIMBERLY, WILLIAM C.—Granite City
Faculty Assistant—Government
Major: Government

WRIGHT, HOWARD—Golconda
Major: Administration

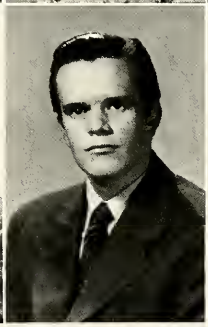

♦

WRIGHT, NELLIE E.—Cairo
Major: Education

OFF DUTY

Seniors

Class of 1949

Members of the senior class, anticipated to be the largest to ever graduate from Southern, after four long years of struggle have finally reached their goal, and soon with their diplomas clutched in their hands, knowledge in their heads, and pleasant memories of their days at Southern, they will be "kicked out of the nest" in order to have an opportunity to test themselves in competition with the great mass of men in the world.

In the fall of 1948, the class chose the following officers to lead them through their last mile: Tom Middleton, president; Dale Houghland, vice-president; Bill Bonali, secretary-treasurer.

SENIOR OFFICERS

Left to right:
Bill Bonali, sec-treas.; Tom Middleton, pres.; Dale Houghland, vice-pres.

CLASS OF 1949

ALBERS, WILLIAM H.—Granite City
Major: History
Activities: Kappa Delta Alpha, Treas. 3

ALLEN, CHARLES W.—Carbondale
Major: Industrial Education
Activities: Kappa Delta Pi. Pres. 3; Industrial Education Club

ALMS, EDGAR H.—Percy
Major: Physical Education
Activities: Sigma Beta Mu; Basketball 1; "I" Club, Football 2; Intramurals, Basketball, Football

♦

ANDERSON, GERALDINE—Herrin
Major: Home Economics

ARENSMAN, CHARLES W.—Metropolis
Major: Sociology
Activities: Little Theatre 3; Gym Team 3, 4

ARMSTRONG. JOHN R.—Carbondale
Major: Social Studies
Activities: Kappa Delta Alpha; Kappa Phi Kappa, Sec. 2, V.-Pres. 3, Pres. 4; Tennis Team; "I" Club, Gamma Iota Alpha

ARNETTE, ESTA C.—West Frankfort
Major: English
Activities: Band 1, 2, 3, 4; Orchestra 1, 2, 3, 4; Future Teachers of America; Spanish Club

ATCHISON, WALTER R.—Irvington
Major: Art

BANYCKY, HARRY—West Frankfort
Major: Physical Education
Activities: Russian Club; Swing and Sway Club; Football; Track

♦

BARRA, ROBERT—Johnston City
Major: Social Studies

BARTH, Jack E.—Marion
Major: Government
Activities: Egyptian; Band; Orchestra; Mu Tau Pi; Vice-President of Sophomore Class

BAUER, GEORGE E.—Zeigler
Major: Physical Education
Activities: Newman Club; Future Teachers of America; Baseball

♦

BEACH, RUTH M.—Herrin
Major: Government
Activities: Little Theatre; Girl's Rally, Pres. 4; Future Teachers of America; International Relations Club; Spring Carnival, Steering Committee 4

BELTZ, DOROTHY S.—Paris, Tenn.
Major: Spanish
Activities: Spanish Club 2; Pi Kappa Sigma, Sec. 3, Pres. 4; Pan-Hellenic Council 3, Treas. 4; Girl's Rally; Student Council 2; Sphinx Club

BELTZ, GEORGE W.—Marion
Major: Physical Education
Activities: Sphinx Club; Track 2; Cap't 3; Football 1, 2, 3; "I" Club, Pres. 4.

CLASS OF 1949

BERRY, DENZEL E.—Ashley
Major: Social Studies
Activities: Debate 3, 4; Future Teachers of America; Pi Kappa Delta

BERRY, WILLIAM—Christopher
Major: Industrial Education
Activities: Track 1, 4; "I" Club; Baptist Student Union; Industrial Education Club

BEST, MARJORIE E.—Carlinville
Major: Primary Education
Activities: Association for Childhood Education; Baptist Student Union

BIGGS, JAMES W.—Carbondale
Major: Speech

BIRKNER, CARL L.—Pinckneyville
Major: Mathematics
Activities: Football 1, 2; Basketball 1, 2; Track; "I" Club

BLACKMAN, ROBERT F.—Carbondale
Major: Business
Activities: Sigma Beta Mu

BLANKENSHIP, EARL—Marion
Major: Industrial Arts

BOALS, PAUL V.—Carbondale
Major: Industrial Education

BONALI, WILLIAM J.—Freeman Spur
Major: Physical Education
Activities: Football; Track; Baseball; "I" Club, V.-Pres. 3, Pres. 4; Homecoming Committee 4; Newman Club

BORELLA, FRANCIS L.—Orient
Major: Business

BRACY, WILLIAM T.—Herrin
Major: Sociology
Activities: Chapel Choir; Band; Student Council

BRADLEY, ROBERT D.—Vandalia
Major: Business

BRANSON, ROBERT E.—Herrin
Major: Industrial Arts
Activities: Egyptian; Band; Southern Knights; Fotos Club; Industrial Arts Club

BRAYFIELD, ROBERT G.—Christopher
Major: Social Studies
Activities: Egyptian; Obelisk, Sports Ed. 3

BROCKETT, CHARLES V.—Norris City
Major: Accounting

CLASS OF 1949

BRUMLEY, H. EUGENE—Murphysboro
Major: Botany

BURDEN, LEONARD—Herrin
Major: Physical Education
Activities: "I" Club; Track, Cross Country

BURLISON, MILDRED M.—Benton
Major: Mathematics
Activities: Baptist Student Union, Future Teachers of America

♦

BUSH, LOWELL D.—Carbondale
Major: Industrial Education
Activities: Industrial Arts Club

CAMPBELL, SHERELL E.—Marion
Major: Industrial Education
Activities: Industrial Arts Club; Art Club

CANNON, JAMES F.—Marion
Major: Government
Activities: Manor House, Pres. 2; Independent Student Union, V.-Pres. 4; Debate 2, 3, 4; Pi Kappa Delta

CARMICHAEL, NORMA E.—Mattoon
Major: Social Studies

CARRELL, VERLE L.—Cisne
Major: Mathematics
Activities: Delta Rho; Track 2, 4; Basketball

CHATTILLION, HOWARD G.—Dupo
Major: Physics

♦

CHONES, MARY L.—Chicago
Major: Sociology
Activities: Delta Sigma Epsilon, Sec. 4; Egyptian; Future Teachers of America; Little Theatre

COCHRAN, BEVERLY A.—Metropolis
Major: Primary Education
Activities: Association for Childhood Education; Future Teachers of America

COFFMAN, MARY R.—Norris City
Major: English
Activities: Sigma Tau Delta, Sec.-Treas. 4; Kappa Delta Pi 4; Aldersgate Devotional League Pres. 2; Student Christian Foundation, Sec. 1, Pres. 4; Religious Emphasis Week, Financial Chairman 4

♦

COLEMAN, PEGGY J.—Marion
Major: Primary Education
Activities: Obelisk 3; Little Theatre 2, 3, Sec. 4; Delta Sigma Epsilon, Chaplain 4; Association for Childhood Education, Pres. 3; Who's Who; Sphinx Club; Queen's Court 3; Homecoming Play 2, 3; "Mr. Pim Passes By" 3; Queen's Committee 4

COPPLE, ERNEST V.—Centralia
Major: Business Administration
Activities: Commerce Club; Future Teachers of America; International Relations Club

CORBIT, JOHN C.—Anna
Major: English

CLASS OF 1949

COVINGTON, WANDA A.—Carbondale
Major: Speech
Activities: Baptist Student Union

COX, DAN—West Frankfort
Major: Social Studies
Activities: Chi Delta Chi, V.-Pres. 2, Pres. 3; Boxing; Homecoming Queen Chairman 4; Inter-Fraternity Council 2, 3; Sphinx Club

CRAIG, VAN E.—Johnston City
Major: Industrial Education
Activities: Industrial Education Club

♦

CRANE, DWAINE L.—Odin
Major: Social Studies

CROCKER, ELMER E.—Sesser
Major: Elementary Education
Activities: Future Teachers of America

CROWDER, HARRY L.—Carrier Mills
Major: Business Administration

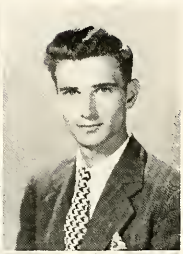

CUNNINGHAM, DARRELL G.—Equality
Major: Geography

CUNNINGHAM, JOSEPH—Carmi
Major: History
Activities: Future Teachers of America

DAVIS, BILL—Herrin
Major: Music
Activities: Band; Orchestra; Choir

♦

DAVIS, HAL G.—Carterville
Major: Business Administration

DAVIS, OWEN O.—Anna
Major: Social Studies
Activities: Baptist Student Union; Future Teachers of America

DEAN, WILLIAM C.—Carrier Mills
Major: Business Administration
Activities: Commerce Club

♦

DEASON, WALLACE R.—Hurst
Major: Chemistry
Activities: Chemeka; Delta Rho

DELAP, MARJORIE M.—Broughton
Major: English
Activities: Kappa Phi, Sec. 3, Pres. 4; Southern Homemakers Club; Future Teachers of America

DeLEONARDO, JOHN—Marion
Major: Sociology
Activities: Egyptian; Mu Tau Pi; Delta Delta Chi

CLASS OF 1949

DICKERSON, PAUL E.—Lawrenceville
Major: Business
Activities: Nu Epsilon Alpha, Pres. 4; Inter-Fraternity Council 3, 4; Newman Club, Treas. 4; Alpha Phi Omega 4; Veterans Advisement Committee 2, 3, 4; Homecoming Committee 4; Commerce Club

DIETZ, FREDERICK J.—De Soto
Major: Economics

DINTELMAN, LUCILLE—Nashville

♦

DOUGLAS, ERMA—Dongola
Major: Primary Education
Activities: Student Council 4; Association for Childhood Education; Kappa Phi Kappa, V.-Pres. 4; Girls Rally, V.-Pres. 4; Future Teachers of America

DUNST, FRANK W.—New Brunswick, N. J.
Major: Business Administration
Activities: Nu Epsilon Alpha; Commerce Club

DURHAM, CHARLES A.—West Frankfort
Major: Physical Education
Activities: Band; Kappa Delta Alpha, V.-Pres. 3; Basketball, Baseball 2, 3, 4; "I" Club

EADIE, PATRICIA F.—West Frankfort
Major: Music
Activities: A Cappella Choir; Madrigal Singers; Women's Music Club, Pres. 4.

EAST, ROBERT L.—Carbondale
Major: Government
Activities: Chi Delta Chi, Pledge Cap't 1, Sec. 2, Pres. 4; Obelisk, Associate Ed. 2, Ed. 4; Inter-Fraternity Council 1, 4, Sphinx Club 4

EDDLEMAN, MADGE—Dongola
Major: Social Studies
Activities: Future Teachers of America 4; Gamma Delta

♦

ELLIOTT, JOSEPH W.—Metropolis
Major. Pre-Legal

ELY, GILBERT N.—Gillespie
Major: Economics
Activities: Kappa Delta Alpha; Newman Club; Homecoming Committee 1

EVANS. ROY W.—Johnston City
Major: English

♦

EVANS, THOMAS D.—East St. Louis

FARRIS, BOB G.—Johnston City
Major: Physical Education

FERGUSON, DONALD L.—Anna
Major: Business Administration

CLASS OF 1949

FILDES, HELEN J.—Cisne
Major: Home Economics
Activities: Home Economics Club, Sec. 4; Johnson's Co-op, Pres. 4

FISHER, MADOLYN—Karnak
Major: English
Activities: Student Council 1, Sec 2, 3; Independent Student Union, Sec. 3; Homecoming Pep Committee 2: Co-chairman, Miss Southern Committee 3; Homecoming Queen Committee 3; Turner 12, Pres. 1, 2, 3: Commerce Club

FITZGERALD, JOHN M.—Cairo
Major: Speech
Activities: German Club: Writers Club: Little Theatre; Future Teachers of America

FLOYD, THOMAS W.—Bismarck
Major: Social Studies
Activities: Student Christian Foundation, Treas. 2, Pres. 3; Future Teachers of America; Chorus

FOLLIS, BOBBY L.—Marion
Major: Physical Education

FOX, VIRGINIA M.—Carbondale
Major: Physical Education
Activities: Messiah; Women's Athletic Association; Delta Phi Kappa

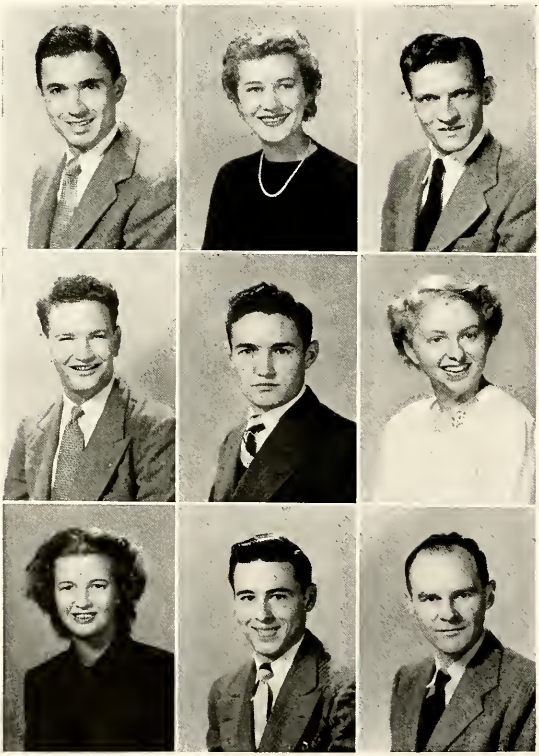

FRANK, LOUIS F.—Okawville
Major: Business Administration

FRITTS, GLENNA J.—St. Louis, Mo.
Major: Art
Activities: Kappa Phi Kappa; Art Club; Little Theatre; Sigma Sigma Sigma; Modern Dance Club

GALLICK, LAWRENCE—West Frankfort
Major: Government
Activities: Future Teachers of America; International Relations Club

♦

GASKINS, LOUIE G.—Harrisburg
Major: History
Activities: Spanish Club; Sphinx Club; Alpha Phi Omega; V.-Pres. 4; Football; Kappa Delta Alpha, V.-Pres. 3; Alumni Committee 3; Steering Committee 3; Homecoming Committee, Decorations 3, Parade 4; Spring Carnival Committee 3; Southern Knights; Intramural Sports 2, 3, 4

GETTINGS, NORMAN K.—Herrin
Major: Business

GILLESPIE, NANCY S.—Carbondale
Major: English
Activities: Sigma Tau Delta; Little Theatre 1, Publicity Chairman 2, Sec. 2; Chorus 1, 4

♦

GOLDSMITH, DAPHNE E.—East St. Louis
Major: Elementary Education
Activities: Baptist Student Union; Chapel Singers; Future Teachers of America

GOSS, CHARLES T.—Marion
Major: Mathematics
Activities: Basketball 3; Delta Rho; "I" Club; Faculty Athletic Committee

GRAY, HAROLD L.—Vienna
Major: Mathematics
Activities: Orchestra; Men's Music Club; Student Christian Foundation; Physics Club

CLASS OF 1949

GREEN, HELEN M.—Granite City
Major: English
Activities: Baptist Student Union

GREER, FREEMAN JR.—Carterville
Major: History

GRESHAM, HELEN V.—Pana
Major: Physical Education
Activities: Egyptian; Women's Athletic Association, V.-Press. 3; Pres. 4; Girls Rally; Anthony Hall, Treas. 4; Delta Phi Kappa

♦

GRIGGS, JAMES E.—Carbondale
Major: History
Activities: Southern Men's Music Club; Chorus

GROOMS, MILTON K.—Mt. Vernon
Major: Music
Activities: Band; Orchestra 3, 4; Dunbar Society, Treas. 3

GUNN, LUCILLE—Anna
Major: Sociology
Activities: Girls Rally; Independent Student Union

HAAS, STANLEY F.—Mascoutah
Major: Mathematics
Activities: Delta Rho; Kappa Phi Kappa; Newman Club; Future Teachers of America

HAMILTON, GLEN R.—Pinckneyville
Major: Industrial Education
Activities: "I" Club; Industrial Education Club; Football 1; Track 1, 2; Cross Country 2; V.-Pres. of Sophomore Class

HAMILTON, LENNA—Broughton
Major: English

♦

HANCOCK, DAVID P.—Harrisburg
Major: Social Studies

HANKLA, MILLICENT C.—Anna
Major: Mathematics
Activities: Delta Rho, V.-Pres. 2, Treas. 3; Kappa Delta Pi, Sec. 4

HARRIS, M. ATHYLIN—Grand Chain
Major: Home Economics
Activities: Home Economics Club, Sec. 3; Student Christian Foundation

♦

HARRISON, BARBARA L.—Sparta
Major: Economics
Activities: Little Theatre: Pi Kappa Delta

HASTINGS, JOHN—Carbondale
Major: English
Activities: Nu Epsilon Alpha

HAYSE, BILL—Benton
Major: Industrial Education
Activities: Chi Delta Chi, House Manager 4; Kappa Phi Kappa; Track; "I" Club; Industrial Education Club, V.-Pres. 3; Future Teachers of America

CLASS OF 1949

HEDIGER, MARION L.—Jamestown
Major: Elementary Education
Activities: Pi Kappa Sigma

HELTON, WILLIAM E.—Carbondale
Major: Social Studies

HILL, EVEN L.—Marion
Major: Government
Activities: Pi Kappa Delta, V.-Pres. 4

♦

HIRSCH, CLIFFORD H.—Du Quoin
Major: Industrial Education

HODGSON, FRANK M.—Murphysboro
Major: History

HOFFMAN, CHARLES L.—Ellis Grove
Major: Government
Activities: Future Teachers of America; International Relations Club

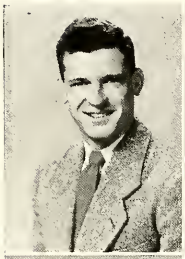

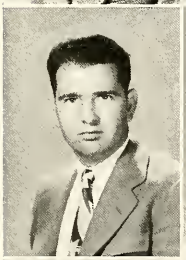

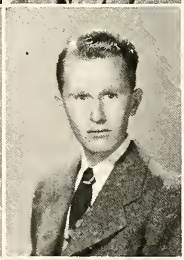

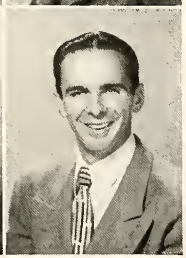

HOUGHLAND, DALE L.—Carbondale
Major: Physical Education
Activities: Kappa Phi Kappa; "I" Club; Football Manager 1, 4; Basketball 1, 2; Future Teachers of America

HOUSE, CHARLES E.—Tamaroa
Major: Social Studies

HUFF, ROBERT D.—Marion
Major: Physical Education
Activities: Delta Delta Chi

♦

HUGHES, JOHN E.—Carmi
Major: Business

IRVIN, LOIS E.—Dale
Major: Social Studies
Activities: Future Teachers of America

ISOM, BILL—Dongola
Major: History
Activities: German Club; Band 1; Chi Delta Chi; Future Teachers of America

♦

JACK, KATHRYN J.—Browns
Major: Primary Education
Activities: Band; Association for Childhood Education; House of Seven Gables, Pres. 3

JACOBS, ELMER B.—Murphysboro
Major: Social Science
Activities: Zoogenica Club

JOHN, JAMES G.—Mt. Carmel

CLASS OF 1949

JONGEDYK, CORNELIUS R.—Hinsdale
Major: Industrial Education
Activities: Madrigals; Industrial Arts Club

JUNG, LOREN B.—Ellis Grove
Major: Social Science
Activities: Future Teachers of America; International Relations Club

KARRAKER, LOUIS R.—Jonesboro
Major: History

♦

KAUZLARICH, NADA
Major: Zoology

KELLY, ALBERT D.—Coulterville
Major: Business

KENEIPP, LYDIA M.—Grand Tower
Major: English

KERR, EDWARD M.—Carbondale
Major: Physical Education
Activities: Intramurals, Basketball 1, 2, Baseball 1, 2

KERR, THOMAS P.—Johnston City
Major: Mathematics
Activities: Delta Rho

KING, WAYNE—Decatur
Major: Geography
Activities: Baptist Student Union, Executive Council 4

KITTLE, RUSSELL D.—Wayne City
Major: Speech
Activities: Egyptian 1, 2; Little Theatre, Pres. 4; National Collegiate Players, Treas. 3, Sec. 4; Best Actor's Award 3; Mu Tau Pi; Who's Who; Sphinx Club, Pres. 4; Southern Knights 2, 3, 4; Band; Delta Rho 3, 4; Art Club; "We Left Home"; "You Can't Take It With You"; "Night in an Inn"; "State of the Union"; "The Poor Nut"; "Ile"; "Kiss and Tell"

KNIES, EDWARD G.—Breese
Major: Social Studies

KOCH, CHARLES W.—Oakdale
Major: History
Activities: Kappa Delta Pi; Future Teachers of America; German Club

KRAATZ, ROD—Ullin
Major: English
Activities: Egyptian 3, 4; Nu Epsilon Alpha, Pres. 3; Inter-Fraternity Council 3, 4; Sphinx Club 3, 4; Student Council 3; Southern Knights; Who's Who; Kappa Phi Kappa; Mu Tau Pi, V.-Pres. 3; Publications Council

KREHER, NORA T.—McLeansboro
Major: Botany
Activities: Gamma Theta Upsilon; Future Teachers of America; Newman Club

KRISTOFF, KATHRYN—Carbondale
Major: Home Economics
Activities: Home Economics Club; Kappa Phi Kappa

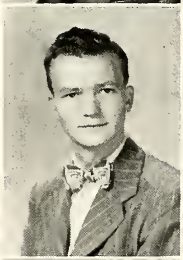

CLASS OF 1949

KUTCOSKY, FLORENCE L.—Zeigler
Major: Music
Activities: A Cappella Choir; Newman Club; Women's Music Club

LANE, RALPH L.—Eldorado
Major: Speech
Activities: Egyptian; Mu Tau Pi; Obelisk 2; Little Theatre 2, 3, 4; National Collegiate Players, V.-Pres. 4; Kappa Delta Alpha; Pi Kappa Delta; Southern Knights, V.-Pres. 3; Inter-Fraternity Council, Pres. 4; Tau Delta Rho

LANE, TED D.—HARRISBURG
Major: Industrial Education
Activities: Industrial Arts Club; Art Club

♦

LANGHAM, DELORES—Tamalco
Major: Physical Education
Activities: Delta Phi Kappa; Sigma Sigma Sigma; Women's Atheltic Association, Sec. 2

LAWRENCE, KEITH P.—Marion
Major: Economics

LEDBETTER, ROBIN F.—Herod
Major: Mathematics

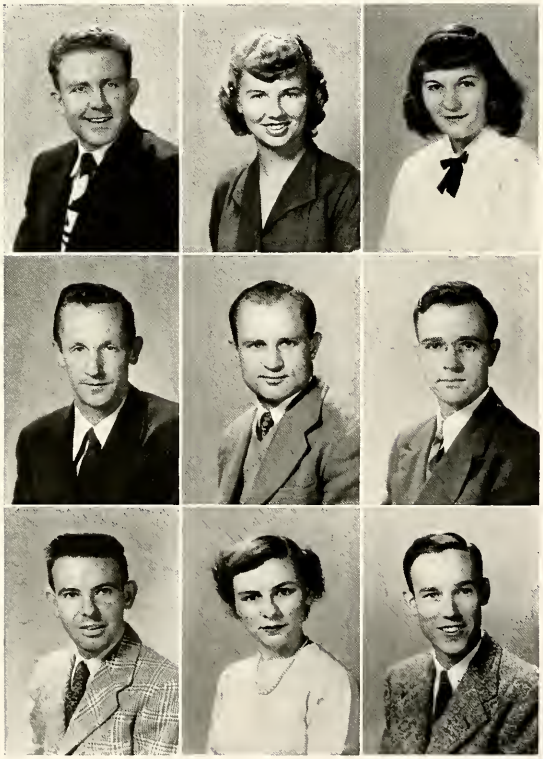

LEILICH, CLYDE H.—New Athens
Major: Physical Education
Activities: Baseball 3, Cap't 4; Football 1, 2

LEVIN, JOY—Dupo
Major: Physical Education

LIENESCH, LOUISE—O'Fallon
Major: Primary Education
Activities: Anthony Hall, Pres. 4; Association for Childhood Education, Pres. 4; Girls Rally

♦

LOFTUS, HUBERT J.—Chicago
Major: Government
Activities: Little Theatre 2, 3, 4; Newman Club; Delta Delta Chi, Sec. 3; Homecoming Committee 3, 4

LUETZOW, ROBERT E.—Berwyn
Major: Industrial Education
Activities: Track 3; Low-Slo Flying Club; Kappa Phi Kappa; Kappa Delta Pi, V.-Pres. 4; "I" Club; Industrial Education Club

LYNCH, WILLIAM S.—Ullin
Major: Physical Education
Activities: Gamma Theta Upsilon, Southern Knights; Intramurals; Baseball

♦

MANN, BILL D.—Herrin
Major: Industrial Education

MANN, JULIA A.—Pinckneyville
Major: Physical Education
Activities: Women's Athletic Association; Newman Club; Delta Phi Kappa; Modern Dance; Little Theatre

MANUS, DONALD J.—Anna
Major: Chemistry
Activities: Chemeka, Serg. 2, V.-Pres. 2; Pres. 3; Delta Rho; Physics Club; Baptist Student Union

MARSHALL, FRANK J.—Ewing
Major: Geography
Activities: Gamma Theta Upsilon; Baptist Student Union

MARSHALL, KENNETH K.—Marion
Major: History
Activities: Baptist Student Union, Council 2; Baptist Student Ministerial Alliance, Pres. 2.

MARTIN, BETTY A.—Jerseyville
Major: Elementary Education
Activities: Egyptian I; Girls Rally; Future Teachers of America; Homecoming Committee; Student Christian Foundation; Inter-Cultural Group

MARTIN, JAMES C.—Norris City
Major: Mathematics
Activities: Delta Rho, V.-Pres. 4

McBRAYER, MARTHA L.—Benton
Major: Zoology
Activities: Egyption; German Club; Modern Dance; Women's Athletic Asssociation; Independent Student Union; Zoogenica, Sec. 3; Publications Council, Sec. 2, 3, 4; Homecoming Committee; Girls Rally; Future Teachers of America; Who's Who

McCABE, NELLIE F.—Stonefort
Major: Primary Education
Activities: Association for Childhood Education; Newman Club

McCLERREN, B. LEONE—Thompsonville
Major: Home Economics
Activities: Homemakers Club, Pres. 4; A Cappella Choir; Future Teachers of America

McDEVITT, EDWARD F.—Benton
Major: History
Activities: Newman Club, Pres. 3, 4

McHENRY, BETTY J.—Vienna
Major: Music
Activities: Orchestra; A Cappella Choir; Band; Madrigals; Women's Music Club; Kappa Delta Pi; Future Teachers of America; Student Christian Foundation

♦

McKEMIE, MARIAM—Benton
Major: Zoology

McPHAIL, SAMUEL S.—West Frankfort
Major: History

McQUEEN, DONALD C.—Shawnee, Okla.
Major: Industrial Education
Activities: Industrial Education Club

♦

McSPARIN, LESTER E.—Harrisburg
Major: Industrial Education
Activities: Industrial Education Club

MELTON, ROBERT J.—Herrin
Major: Geography

MERTZ, MARY C.—Marion
Major: English
Activities: Little Theatre; Delta Sigma Epsilon

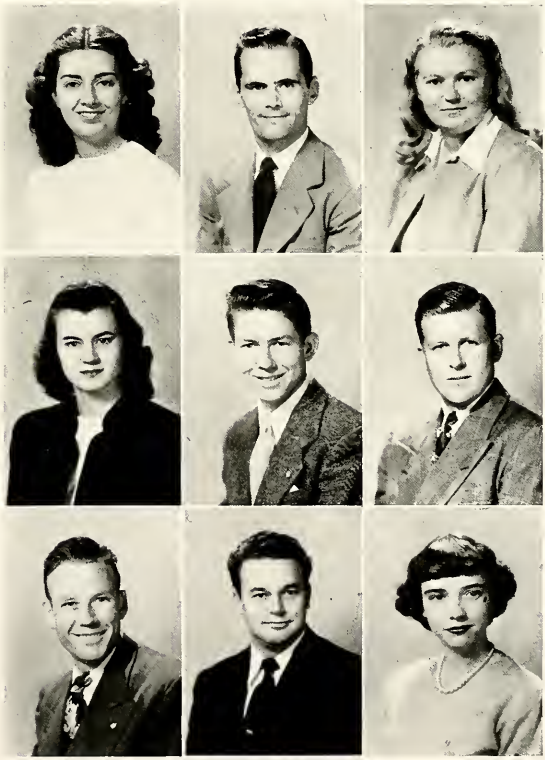

CLASS OF 1949

MEYERS, NORMAN H.—Wayne City
Major: Social Studies

MIDDLETON, KATHRYN I.—Rosamond
Major: Elementary Education
Activities: Spanish Club; Band; Chorus; Women's Music Club; Girls Rally; Kappa Phi Kappa, Treas. 2. V.-Pres. 3: Independent Student Union; Anthony Hall; Homecoming Committee 3

MIDDLETON, THOMAS D. Hoopeston
Major: Economics
Activities: Sigma Beta Mu, Sec. 2, Treas. 4; Campus Dance Organization 3; Gamma Iota Alpha; Student Council, V.-Pres. 3, 4; Kappa Phi Kappa, Delegate to Nat'l Assembly, Pres. 3; Sphinx Club; Who's Who

♦

MIETZNER, EDMOND M.—Fairfield
Major: English
Activities: Writers Club; Art Club; Kappa Phi Kappa

MILLER, JAMES C.—Wayne City
Major: Business Administration

MIRCHEFF, GEORGIA—Madison
Major: Physical Education
Activities: Russian Club; Delta Phi Gamma; W.A.A.; Modern Dance

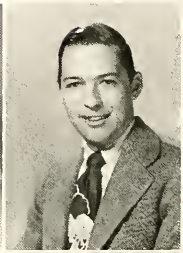
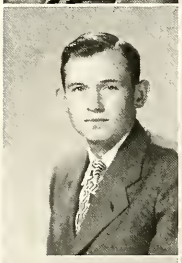

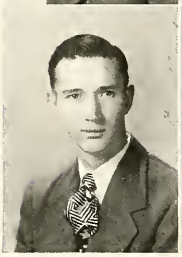

MISKELL, QUENTIN D.—Carbondale
Major: Music
Activities: Band; Orchestra; Men's Music Club; Tennis 3, 4

MITCHELL, BETTY L.—Benton
Major: English
Activities: Little Theatre 1, 2; Delta Sigma Epsilon; Delta Rho

MOAK, JAMES H.—Wood River
Major: Zoology
Activities: Zoogenica

♦

MOLL, EMMETT J.—Vergennes
Major: Mathematics
Activities: Kappa Phi Kappa, Treas. 3, 4; Delta Rho

MORETON, MARK W.—Mt. Vernon
Major: Business Administration

MURAO, SHIZUKO—Chicago
Major: Sociology

♦

MURRIE, CLIFFORD P.—Vienna
Major: Industrial Education
Activities: Industrial Education Club; Future Teachers of America

MURRIE, PATRICIA A.—Vienna
Major: History
Activities: Orchestra 1, 2; Girls Rally; Independent Student Union

NAUSLEY, NORMA J.—Murphysboro
Major: History
Activities: Band 1, 2; Student Christian Foundation

CLASS OF 1949

NEELY, CATHERINE E.—Carbondale
Major: Home Economics
Activities: Chorus 2; Girls Rally; Home Economics Club; Baptist Student Union; Independent Student Union

NEELY, TAYLOR D.—Mulberry Grove
Major: History
Activities: Baptist Student Union, Pres. 3; Doyle Dormitory, Pres. 3; Religious Emphasis Week Committee 4; Student Council, V.-Pres. 4

NICHOLS, ANDREW W.—Xenia
Major: Physical Education
Activities: Football; Baseball; Intramural Sports

♦

NICHOLS, JAMES R.—Carbondale
Major: Government

O'CONNOR, CHARLES J.—Ivesdale
Major: Agriculture
Activities: Agriculture Club, V.-Pres. 1, Pres. 2.

OHMS, MARY A.—Marion
Major: Business
Activities: Little Theatre; Delta Sigma Epsilon; Commerce Club

OSOWSKI, ROBERT F.—Johnston City
Major: History
Activities: Egyptian; Writers Club; German Club; Russian Club; International Relations Club; Future Teachers of America

OTT, CARLYLE G.—Wood River
Major: Industrial Education
Activities: Kappa Delta Alpha; Industrial Arts Club; Commerce Club

PALLETT, HARRISON E.—Du Quoin
Major: Music
Activities: Band; Orchestra; Chorus; Oratorio Society; Men's Music Club

♦

PARKHURST, J. GORDON—West Frankfort
Major: Industrial Education
Activities: Industrial Education Club

PATHEAL, LLOYD L.—Carbondale
Major: Social Studies
Activities: Kappa Delta Pi

PEPPLE, HOWARD N.—Bridgeport
Major: Mathematics
Activities: Photo Club; Future Teachers of America

♦

PETERS, RAYMOND L.—Balcom
Major: Mathematics
Activities: Delta Rho; Kappa Phi Kappa; Kappa Delta Pi; Gamma Delta

PIERCY, KENNETH G.—Ellery
Major: Music
Activities: Band; A Cappella Choir

PIERON, JOSEPH J.—Murphysboro
Major: Industrial Education
Activities: Football; "I" Club

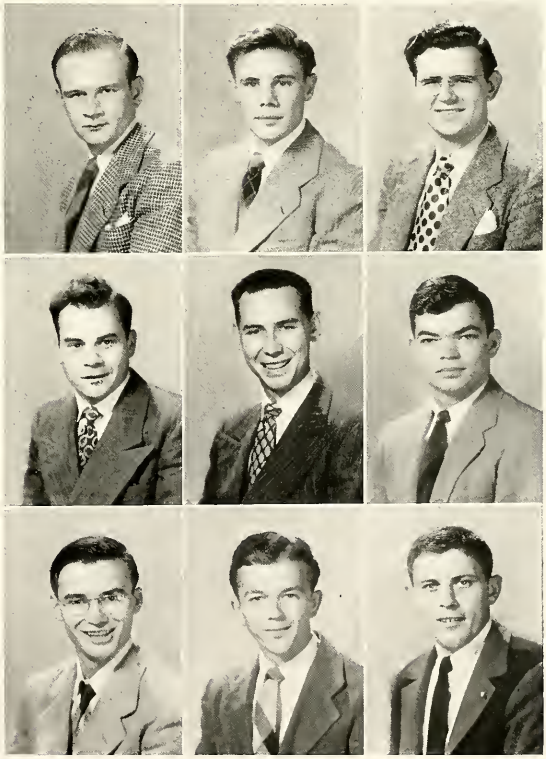

CLASS OF 1949

PLANINC, CARL M.—Johnston City
Major: Social Studies

PLATER, BILL T.—Vienna
Major: Art
Activities: Egyptian, Ed. 3; Nu Epsilon Alpha; Writers Club, V.-Pres. 1, 2; Art Club; Kappa Pi, Treas. 2; Mu Tau Pi

PLESHE, CARLOS R.—Buckner
Major: Psychology
Activities: Obelisk, Ed. 3; Egyptian; Mu Tau Pi; Little Theatre; Chi Delta Chi, V.-Pres. 4; Inter-Fraternity Council 3; Gamma Theta Upsilon; Fotos Club; Sports Announcer 3, 4; Homecoming Committee 3; Sphinx Club, V.-Pres. 4; Southern Knights

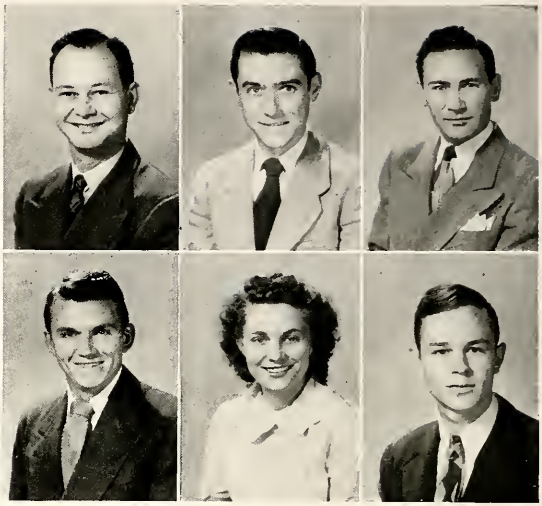

♦

PLUMLEE, WILLIAM E.—Carterville
Major: Social Studies

POLLACK, GENEVA M.—Herrin
Major: Social Studies

POLSTON, JAMES E.—Cairo
Major: Sociology
Activities: Gamma Theta Upsilon

PORTER, DELMAR L.—Shawneetown
Major: Zoology
Activities: German Club, V.-Pres. 4; Russian Club; Pre-Med Club, Sec. 4; Zoogenica; Fotos Club

PRUSACZYK, WILLIAM—West Frankfort
Major: Chemistry
Activities: Chemeka

QUALLS, WILLIAM C.—Carbondale
Major: Government

♦

QUIGLEY, RONALD W.—Swanwick
Major: Business

RABACK, MARGE—Sesser
Major: Spanish
Activities: Egyptian; Spanish Club, V.-Pres. 4; Girls Rally

RAINES, DONALD I.—Carbondale
Major: Physical Education
Activities: Intramural Basketball 1, 2; Baseball 1, 2

♦

REED, DOROTHY B.—Centralia
Major: History

REED, JOHN R.—Centralia
Major: Social Studies

RENFRO, LOUIS F.—Carbondale
Major: Industrial Education
Activities: Industrial Education Club

CLASS OF 1949

RETTINGER, D. O.—Eldorado
Major: Zoology

REZETKA, JOSEPH—Benton
Major: Mathematics
Activities: Delta Rho, Treas. 4

RHINE, V. GENE—Eldorado
Major: English
Activities: Future Teachers of America

♦

RICCI, ELMO—Johnston City
Major: Industrial Education

ROACH, JOHN L.—Grand Chain
Major: Sociology
Activities: Nu Epsilon Alpha; Kappa Phi Kappa; Future Teachers of America

ROLL, ARCH C.—Johnston City
Major: Economics

ROWELL, LOUIS N.—Anson, Texas
Major: Mathematics
Activities: Delta Rho

RUSHING, KENNETH G.—Herrin
Major: History
Activities: Baptist Student Union; A Cappella Choir; Doyle Dormitory

RUSSELL, IVAN L.—Carterville
Major: Physics
Activities: Delta Rho; Physics Club

♦

RUSSELL, MAXINE A.—Geff
Major: History
Activities: Future Teachers of America

RUST, WOODROW C.—Cairo
Major: Art
Activities: Obelisk, Ed. 2; Egyptian; Art Club, Pres. 1, 2; Kappa Pi; Mu Tau P.; Southern Knights; Homecoming Committee 2; Football; Chi Delta Chi

SCHIMPE, FERDIE J.—Vergennes
Major: English
Activities: German Club; Baptist Student Union

♦

SCHWEGMAN, BILLIE R.—Herrin
Major: Primary Education
Activities: A Cappella Choir; Association for Childhood Education, Pres. 2; Girls Rally; Little Theatre

SEIFERT, GEORGE C.—Du Quoin
Major: Speech
Activities: Little Theatre; A Cappella Choir; Delta Delta Chi

SELTZER, JEROME M.—Altamont
Major: Speech
Activities: Band; Orchestra; A Cappella Choir; Southern Knights; Little Theatre; Phi Kappa Delta; Phi Epsilon Delta; Kappa Delta Alpha

CLASS OF 1949

SHAFER, RUTH—Granite City
Major: English
Activities: Anthony Hall, Pres. 3; W.A.A.; Girls Rally; Independent Student Union

SHAW, PHYLLIS J.—East St. Louis
Major: Primary Education
Activities: Mu Tau Pi; Association for Childhood Education; Delta Sigma Epsilon

SHEA, PAULINE—Harrisburg
Major: English

♦

SIENER, MELVIN L.—Collinsville
Major: Music
Activities: Band, Pres. 3: Orchestra: Kappa Delta Alpha; Sphinx Club

SIMMONS, WILLIAM J.—Tunnel Hill
Major: History

SITTER, LEON R.—Cobden
Major: Physical Education

SITTER, PATRICIA P.—Cobden
Major: Elementary Education

SLOAN, GROVER G.—Galatia
Major: Zoology

SMITH, BERTIE M.—Clarkrange, Tenn.
Major: English

♦

SMITH, KENNETH L.—Herrin
Major: Sociology
Activities: Band

SMITH, LOY R.—Crab Orchard
Major: Zoology

SMITH, ROBERT H.—Marion
Major: Physical Activities
Activities: Sigma Beta Mu; Cross Country Team, Cap't 1; Track; "I" Club; Intramural Sports

♦

SNOW, PHYLLIS J.—Walnut Hill
Major: Elementary Education

SOHN, RUTH M.—Carlyle
Major: Elementary Education
Activities: Student Christian Foundation

SPENCER, VIRINDA A.—Westfield
Major: Home Economics
Activities: Baptist Student Union

CLASS OF 1949

SPRANKEL, RUTH E.—Waterloo
Major: Mathematics
Activties: Band; Delta Rho, Pres. 1; Kappa Delta Pi; Homecoming Committee, 4; Future Teachers of America

SPRUELL, VIRGIL E.—Albion
Major: Business Administration
Activities: Sphinx Club; Little Theatre; Kappa Delta Alpha, Sec. 3; Egyptian; Southern Knights, V.-Pres. 2, Pres. 3; Commerce Club, Sec.-Treas. 4; Homecoming Committee 3, 4; Campus Dance Committee 3, 4

STANHOUSE, JAMES W.—Du Quoin
Major: Government

♦

STANLEY, HAROLD A.—Carbondale
Major: Government
Activities: Delta Delta Chi, Pres. 4

STAUDACHER, BILL R.—Carbondale
Major: Mathematics
Activities: Delta Rho, Sec. 4; Kappa Delta Pi; Future Teachers of America, Pres. 4

STELLE, ROBERT D.—Mt. Vernon
Major: Business
Activities: Commerce Club

STOLDT, LEROY V.—Effingham
Major: Mathematics
Activities: Delta Rho

STONE, BOB—Crab Orchard
Major: Chemistry
Activities: Chemeka, Sec.-Treas. 3; Delta Rho

STONE, LAWRENCE E.—Marion
Major: History
Activities: Kappa Delta Pi; Future Teachers of America

♦

STRAKER, LLOYD B.—Herrin
Major: Industrial Education

STROBEL, FLOYD E.—Marion
Major: History

SULLINS, DON—Marion
Major: History

♦

TAYLOR, CURTIS E.—Crossville
Major: Agriculture
Activities: Agricultural Club, Pres. 3, V.-Pres. 2.

TAYLOR, FRANKLIN G.—McLeansboro
Major: Social Studies
Activities: Intramural Basketball

TAYLOR, W. DEAN—Mulberry Grove
Major: Social Studies

CLASS OF 1949

THOMPSON, RANDALL G.—Zeigler
Major: Sociology
Activities: Alpha Kappa Delta; Baptist Student Union, Pres. 3; A Cappella Choir; Chapel Singers

THOMPSON, WILLIAM D.—Mt. Vernon
Major: Business
Activities: Football; Student Council 4

TODD, EDITH L.—Mt. Vernon
Major: Art
Activities: Future Teachers of America; Student Christian Foundation

♦

TODD, EVERETT D.—Carbondale
Major: Botany

TOOLEY, ESTHER C.—Carmi
Major: Elementary Education

TOOLEY, JAMES E.—Central City, Ky.
Major: Business Administration

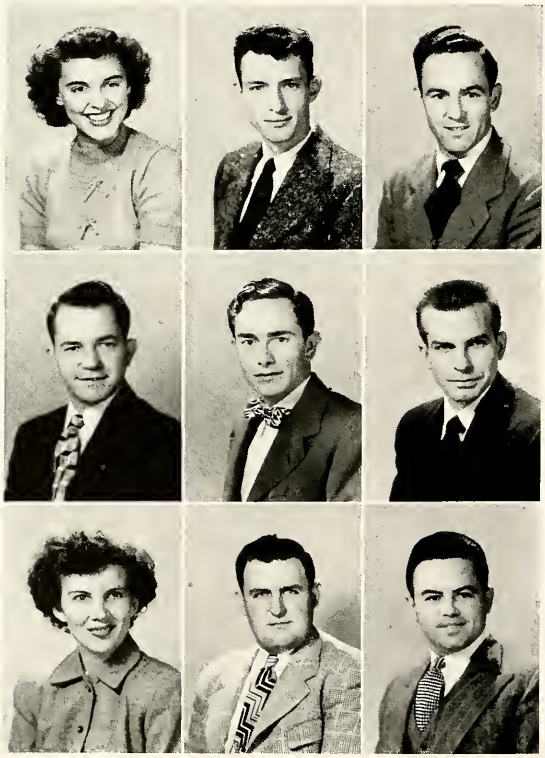

TOPE, PATRICIA A.—Murphysboro
Major: English
Activities: Egyptian; Obelisk; Little Theatre; Band; Majorette; Delta Sigma Epsilon, Pres. 4; Sphinx Club; V.-Pres. of Junior Class; Pan-Hellenic Council, Pres. 4; Spring Carnival Committee; Homecoming Steering Committee

TREGONING, JOHN E.—Carterville
Major: Industrial Education

TUCKER, JAMES D.—Wolf Lake
Major: Agriculture
Activities: Campus Photographer; Future Teachers of America; Agriculture Club

♦

TUROK, CHARLES W.—Murphysboro
Major: Chemistry

VANWINKLE, PHILIP J.—Broughton
Major: Geography
Activities: Gamma Theta Upsilon; Track; Low-Slo Flying Club; Homecoming Committee

VEACH, ROBERT D.—Herrin
Major: Speech

♦

VENEGONI, JO—Christopher
Major: Home Emonomics
Activities: Home Makers Club, V.-Pres. 4; Girls Rally

WALKER, CHARLES R.—Zeigler
Major: Speech

WALKER, GENE W.—Goreville
Major: Zoology

CLASS OF 1949

WALKER, JACK D.—Paducah, Ky.
Major: Zoology
Activities: Egyptian; Little Theatre 3, 4; Delta Delta Chi, Pres. 3

WALTERS, CHARLES A.—McLeansboro
Major: Industrial Education

WATERS, DORIS A.—Metropolis
Major: Geography
Activities: Gamma Theta Upsilon

♦

WATERS, WILLIAM E.—East St. Louis
Major: Geography
Activities: Gamma Theta Upsilon, V.-Pres. 4

WATHEN, CHARLES F.—Equality
Major: Government
Activities: Student Council 4; Band; Newman Club

WATSON, THURMAN D.—Alton
Major: Sociology
Activities: Baptist Student Union

WATTS, THOMAS W.—Valier
Major: Physical Education

WEBB, GEORGE—Mt. Vernon
Major: Industrial Education
Activities: Industrial Arts Club

WESDELL, GEORGE—Royalton
Major: Economics
Activities: Writers Club; International Relations Club

♦

WESHINSKEY, ROY K.—Marissa
Major: English
Activities: Little Theatre; Delta Delta Chi; Kappa Delta Pi

WEST, JACK W.—Anna
Major: Zoology
Activities: Zoogenica, Sec.-Treas. 4

WHEELER, MARY R.—Carlinville
Major: Physical Education
Activities: Chorus; Madrigal Singers; W.A.A.; Modern Dance Club; Delta Phi Kappa

♦

WHITE, CHARLES R.—Willisville
Major: Business

WHITESIDE, WILLIAM D.—Vianna
Major: Mathematics
Activities: Future Teachers of America

WILBURN, EARL B.—West Frankfort
Major: Government

CLASS OF 1949

WILLIAMS, CHARLES K.—West Frankfort
Major: Physics
Activities: Little Theatre; Delta Delta Chi; Radio Club, Pres. 3, 4; Physics Club, Treas. 4.

WILLIAMS, JAMES R.—Murphysboro
Major: Geography
Activities: Gamma Theta Upsilon; Alpha Phi Omega

WILSON, LOREN C.—Dixon
Major: Business
Activities: Nu Epsilon Alpha

♦

WISE, JOYCE A.—Carbondale
Major: Physical Education
Activities: Pi Kappa Sigma; Delta Phi Kappa; Gamma Theta Upsilon, Sec. 4; W.A.A.; Girls Rally; Student Council; Baptist Student Union

WOOLRIDGE, VELVEN L.—Iuka
Major: Industrial Education
Activities: Industrial Education Club; Future Teachers of America

WRIGHT, PAULINE C.—Dalton
Major: Sociology

YOUNG, WYNNYE Y.—Carterville
Major: Social Sciences

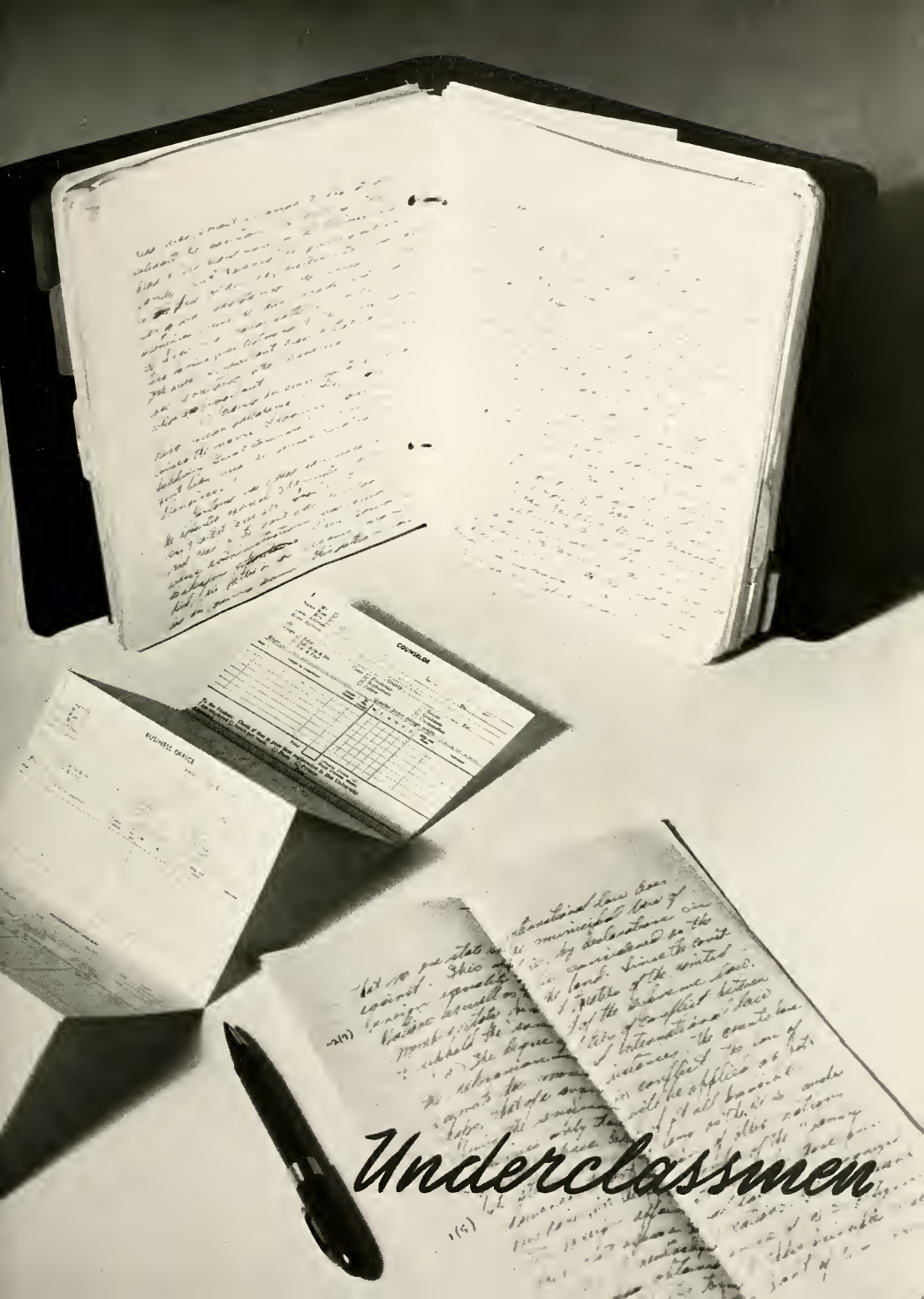
COUNSELOR
BUSINESS OFFICE
Underclassmen

Class of 1950

From the junior class come many of the most active campus leaders: Bill Plater, editor of the Egyptian; Bill Burns, president of the Student Council, and Robert Williams, chairman of the Spring Carnival. One of the first to enter Southern following the war, the Class of 1950 includes many of the veterans attending the University.

Officers of the junior class were: Bob O'Daniell, president; Maxine Bumpus, vice-president, and Mary Alice Newsom, secretary-treasurer.

JUNIOR OFFICERS
Bob O'Daniell, president; Mary Alice Newsom, sec.-treas.

ALBERS, LILLIAN A. Murphysboro
Major: Physical Education
Activities: Pi Kappa Sigma; Sing And Swing; Women's Athletic Association 1, 2, 3; Delta Phi Kappa 3

ALDRIDGE, BILL L.—Wolf Lake
Major: Agriculture

ARNOLD, JOHN E.—West Frankfort
Major: Sociology

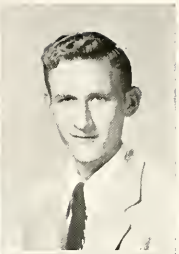

♦

ASSELMEIER, GLEN H.—Valmeyer
Activities: Pre-Med Club; German Club; Chi Delta Chi; Chairman Vaudeville Committee; Spring Carnival

AUTEN, BILL N.—Benton
Major: Mathematics

BALSOVER, DONALD LEVERNE—Springerton
Major: Government
Activities: Student Christian Foundation 2; Independent Student Union 2, 3; White County Club; International Relations Club 3

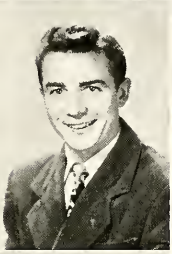

♦

BATEMAN, BONNIE LEE—Carbondale
Major: Kintergarten
Activities: Mixed Chorus 1; Association for Childhood Education

BAUDISON, INA—Pinckneyville
Major: Language
Activities: Newman Club 1, 2, 3; Future Teachers of America

BAUER, WILLIAM JOSEPH—Freeburg
Major: Physical Education
Activities: Alpha Phi Omega; "I" Club; Baseball

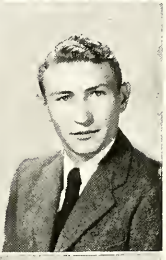

♦

BAUGHER, JAMES W.—Eldorado
Major: History
Activities: Mixed Chorus; Southern Men's Music Club; Ka-Ra Hall 3; Aldersgate Devotional League

BECKER, LEON CAROLYN—Johnston City
Major: Elementary Education

BELL, CATHERINE—Johnston City
Major: Physical Education
Activities: Girls Rally, Women's Athletic Association

♦

BENNETT, WANDA M.—Christopher
Major: Home Economics
Activities: Little Theatre, Pi Kappa Sigma

BIEHL, BETTY ANN—Benton
Major: Home Economics
Activities: Sigma Sigma Sigma

BLAIR, PRENTICE—Cave-in-Rock
Major: Mathematics
Activities: Physics Club

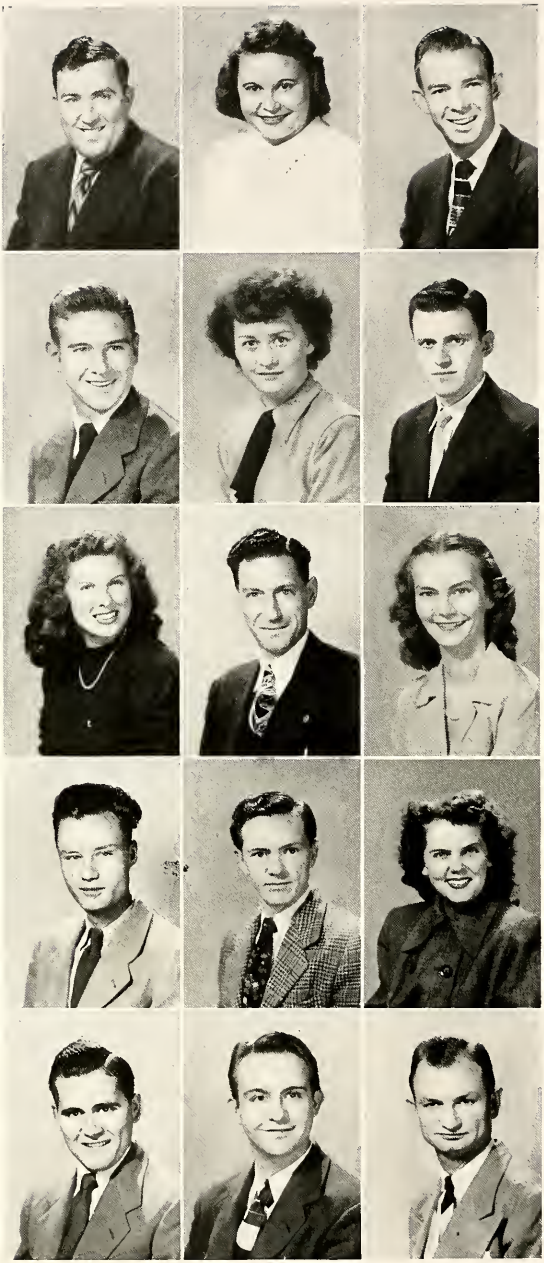

BLOCKLEY, RANDELL E.—Benton
Major: Chemistry
Activities: Newman Club; Physics Club

BORGMANN, MELVA R.—Okawville
Major: Business Administration
Activities: Future Teachers of America; Commerce Club 1, 2

BOWLING, JAMES C.—Dowell
Major: Sociology
Activities: Obelisk; Homecoming Committee; Chi Delta Chi; German Club; Band

♦

BRAMSTEDT, KARL D.—Mascoutah
Major: Industrial Education
Activities: Industrial Education Club; Future Teachers of America; Gamma Delta

BRAYFORD, JANE A.—Collinsville
Major: History

BRUBAKER, HAROLD—Carbondale

♦

BUMPUS, O. MAXINE—Bonnie
Major: Physical Education
Activities: W.A.A.; Modern Dance; Girls Rally; Pi Kappa Sigma; Sophomore Class vice-president

BURKS, LAWRENCE L.—Herrin
Major: Speech

BURNAM, BETSY B.—Marion
Major: Mathematics

♦

BURNS, HARRY P.—Elkville
Major: Physics

BUTLER, CHARLES D.—Harrisburg
Major: Business

CANNING, PHYLLIS R.—Sparta
Major: English
Activities: Pi Kappa Sigma

♦

CANTRELL, DONTLA E.—Benton
Major: Chemistry
Activities: Obelisk 2

CARR, BILLY NEIL—Murphysboro
Major: Mathematics

CASLETON, GEORGE A.—West Frankfort
Major: History
Activities: Egyptian; Band; Orchestra

CEGLINSKI, STANLEY E.—Ashley
Major: Agriculture

CHANEY, BEN P.—Carrier Mills
Major: Business Administration

CHERRY, BILLY J.—Centralia
Major: English
Activities: German Club; Chapel Choir

♦

CHILDS, ROBERT C.—Quincy
Major: Sociology

CHUMLEY, JOHN S.—Coffeen
Major: Sociology

CLARIDA, JOSEPH B.—Centralia
Major: Mathematics

♦

CLENDENIN, WILBUR H.—Rockwood
Major: Industrial Education

COLLINS, MARTHA S.—Fairfield
Major: Home Economics
Activities: Little Theatre 3; Band 2, 3; Orchestra 2; Sigma Sigma Sigma 2, 3

CORONA, NUNZIE A.—New York, N. Y.
Major: Business

♦

CORNA, SAL. S.—West Frankfort
Major: Government

COSGROVE, BILLEE H.—Murphysboro
Major: Home Economics
Activities: Band 1; Little Theatre 1; Girls Rally 1; Delta Sigma Epsilon

COTTRELL, CHARLES L.—Granite City
Major: History
Activities: Kappa Delta Alpha

♦

COX, CLARENCE L.—Herrin
Major: Physical Education

COX, PHOEBE, F.—Makanda
Major: Physical Education
Activities: W.A.A.; Rural Life Club

CRA'G, JOHN H.—Herrin
Major: Botany

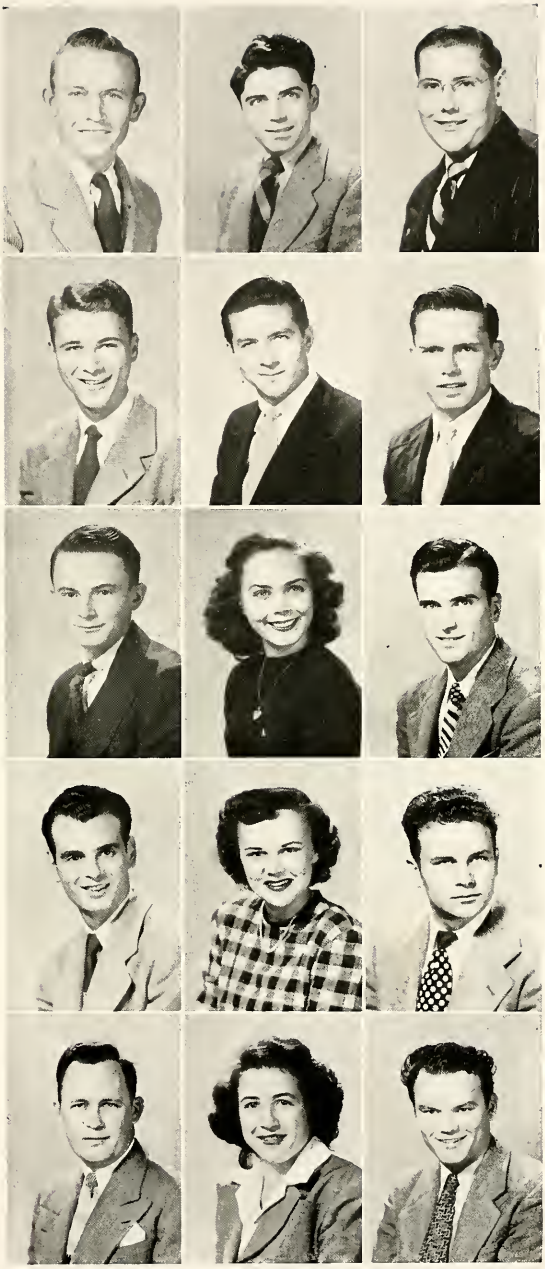

CRALLEY, MARY V.—Carmi
Major: History
Activities: Phi Kappa Sigma; Girls Rally

CRIMINGER, GEORGE—Dupo
Major: History

CROSS, DONALD R.—Christopher
Major: Physical Education
Activities: Football 2, 3

♦

CUMMINGS, HUBERT G.—Alton
Major: Pre-Law
Activities: Spanish Club, Homecoming Committee; Intramural tennis; Fotos Club, secertary

CUNNINGHAM, JUNE—Pinckneyville
Major: Business
Activities: Girls Rally; Commerce Club

DAVIS, PATRICIA—West Frankfort
Major: Business Administration
Activities: Little Theatre; Delta Sigma Epsilon, House Manager 3

♦

DeJARNETT, LINDELL E.—Metropolis
Major: Mathematics
Activities: Mixed Chorus; Ka-Ra Hall, vice-president 3; Aldersgate Devotional League; Student Christian Foundation

DEMPSEY, DORIS I.—Norris City
Major: Elementary Education
Activities: Band 1, 2; Orchestra 1, 2; University Choir 3; Sigma Sigma Sigma; Baptist Student Union

DEMPSEY, PAUL W.—Pinckneyville
Major: Agriculture
Activities: Chapel Singers 2; Gym Team 2; Baptist Student Union; University Choir 3

♦

DICK, HELEN M.—Herrin
Major: English
Activities: University Chorus 1, 2, 3; Band 1, 2; Baptist Student Union

DILLON, LOU E.—Sesser
Major: Home Economics

DODIG, LLOYD D.—Marion
Major: Physics

♦

DOHANICH, FRANK—Colp
Major: Industrial Education
Activities: Industrial Education Club, vice-president 3

DORRIS, HAROLD—West Frankfort
Major: Botany

DUDENBOSTEL, LEVERN L.—Percy
Major: Mathematics

EDDLEMAN, LOREN M.—Dongola
Major: Social Studies
Activities: Future Teachers of America

EDMUNDSON, JACK B.—Carbondale
Major: Business Administration
Activities: Chi Delta Chi

EDWARDS, DONALD C.—Pinckneyville
Major: Industrial Education

♦

EWBANK, ELBERTA—Vandalia
Major: Physical Education
Activities: W.A.A.; Modern Dance

FAGAN, MONA L.—Oblong
Major: English

FEAMAN, JAMES L.—Ellis Grove
Major: Social Studies
Activities: Debate 3; Baptist Student Union

♦

FERGUSON, DONALD W.—Sumner
Major: Mathematics

FISCUS, JACKSON L.—Carlyle
Major: Commercial Art
Activities: Band 1, 2, 3; Chorus 1, 2, 3; Madrigal Singers 1, 2; Publicity, Homecoming 3

FOLTZ, LOIS L.—Patoka
Major: English
Activties: Little Theatre 1; Spring Carnival, Consessions Committee 2

♦

FORD, WESLEY J.—Dongola
Major: Sociology

FRIEDMAN, ROBERT R.—Fairfield
Major: Sociology
Activities: Nu Epsilon Alpha

FEARNSIDE, MARY E.—Mt. Carmel
Major: English
Activities: Egyptian 1, 2, 3; Little Theatre 2, 3; Anthony Hall; Kappa Phi 1, 2, 3, secretary 3; Independent Student Union, treasurer 3

♦

GARTNER, HUGO A.—Carterville
Major: Speech

GATES, LUELLA—Harrisburg
Major: Home Economics

GINGER, DOLAN W.—West Frankfort
Major: Journalism
Activities: Egyptian 2, 3; German Club 3

GRANDON, PAULINE K.—Rinard
Major: Physiology and Health Education
Activities: Chorus; Girls Rally; Future Teachers of America; Student Christian Foundation

GREEN, WILLIAM L.—Fairfield
Major: Social Studies

GREGORY, JACKIE—Shipman
Major: Education

♦

GROENNERT, FRANCES—Nashville
Major: Home Economics
Activities: Delta Sigma Epsilon; Little Theatre; Home Economics Club

HADFIELD, PHYLLIS J.—Murphysboro
Major: Government
Activities: Delta Sigma Epsilon; Little Theatre; Egyptian

HANCOCK, WILLIAM D.—Pinckneyville
Major: Business
Activities: Ka-Ra Hall; Art Club; Sing and Swing Club

♦

HANEBUTT, RALPH L.—Evansville
Major: Sociology
Activities: German Club; Gamma Delta

HARRELSON, FLORA M.—Eldorado
Major: Art
Activities: Pi Kappa Sigma; Art Club; Girls Rally

HARVICK, DONALD L.—Roxana
Major: Government
Activties: Chi Delta Chi

♦

HOUSE, CARL E.—Karnak
Major: History

HEDGES, VERNON D.—Ewing
Major: Industrial Education

HENLEY, LAUREL M.—West Frankfort
Major: Chemistry

♦

HOFFMAN, IONA E.—Nashville
Major: Physical Education

HOFFMAN, ROGER O.—Valmeyer
Major: Agriculture

HOLLAND, MARY A.—Marion
Major: Accounting

CLASS OF 1950

HUNTER, ROBERT E.—Johnston City
Major: Industrial Education

IRVIN, WILLIAM M.—Belle Rive
Major: Pre-Med

JACKSON, HARRY M.—Chester
Major: Industrial Education
Activities: Chorus 1, 2; Alpha Phi Omega 3; Sing and Swing Club, vice-president 2, president 3

♦

JOHNSON, J. W.—Benton
Major: Business

JOHNSON, MARIAN E.—Kinmundy
Major: Physical Education
Activities: Sing and Swing Club 2, 3; Pi Kappa Sigma; W.A.A. 2, 3; Student Christian Foundation 2, 3; Girls Rally 2, 3; Homecoming Committee 3

JOHNSON, PHYLLIS J.—Du-Quoin
Major: Speech
Activities: Little Theatre; Pi Kappa Delta; Girls Rally; Spring Carnival, Publicity Committee

♦

JONES, BERTIS L.—West Frankfort
Major: Health Education

JORDAN, WILMA F.—Thebes
Major: Business Administration

JOHNSTON, MARY A.—Carbondale
Major: Art
Activities: Pi Kappa Sigma

♦

JOHNSTON, JOHN M.—Benton
Major: Zoology
Activities: Phi Kappa Psi; Aditus Club; Zoogenica, president 3; Manor House

KALLENBACH, MARION E.—Crossville
Major: Botany

KENDRICK, WELDON—Johnston City
Major: Social Sciences

♦

KESSLER, DEAN W.—Freeburg
Major: Commerce

KNIGHT, JOYCE L.—Marion
Major: Elementary Education

KNIGHT, ROSIE—Rio Hondo, Texas
Major: Kindergarten Primary
Activities: Band 1, 3; Sigma Sigma Sigma, treasurer 3; Association for Childhood Education 1, 2, 3

KRESS, KENNY T.—Herrin
Major: English
Activities: Chorus 1

KUEHN, ANNE—East St. Louis
Major: Spanish
Activities: Spanish Club 2, 3; Little Theatre 2; Orchestra 2, 3; Chorus 2, 3; Sigma Sigma Sigma

KUNZ, DOROTHY W.—Vandalia
Major: Home Economics
Activities: Future Teachers of America 3; Home Economics 3; Messiah 3

♦

LAMP, NORMAN E.—Carmi
Major: Agriculture

LANDRETH, BETTY L.—St. Elmo
Major: Home Economics
Activities: Baptist Student Union

LEATHERS, MARY L.—Oblong
Major: English

♦

LENCE, DON—Carbondale
Major: Art
Activities: Delta Delta Chi; Inter-Fraternity Council 1; Homecoming Decorations Committee 3; Art Club 2, 3, president 3; Kappa Phi 3

LEONI, ANGELO V.—Belleville
Major: Mathematics

LERCH, HAROLD H.—Valmeyer
Major: Mathematics

♦

LEWIS, CLARA M.—Sesser
Major: Kindergarten Primary
Activities: Association for Childhood Education 1, 2, treasurer 3; Girls Rally 1, 2; Student Christian Foundation

LITTELL, HAZEL R.—Mounds
Major: English

LIVELY, JETTA R.—Brighton
Major: Home Economics

♦

LORENZ, MILDRED—Waterloo
Major: Elementary Education
Activities: Newman Club; Girls Rally; Future Teachers of America

LUX, LOUISE—Modoc
Major: Home Economics
Activities: Newman Club; Girls Rally; Pi Kappa Sigma

MANFREDO, LOUIS—Marion
Major: Government

CLASS OF 1950

MARGELLI, PAUL L.—West Frankfort
Major: Music
Activities: Mixed Chorus 3; Madrigal Singers 3; Men's Music Club 2, president 2; Y.M.C.A. 1

MARLMAN, ESTHER—Karnak
Major: Physical Education
Activities: Sigma Sigma Sigma

MARTIN, JOHN N.—Carbondale
Major: Industrial Education

♦

MAWDSLEY, JACK K.—Granite City
Major: History
Activities: Kappa Delta Alpha; Tennis, captain

McCANDLISH, DONNA—Lawrenceville
Major: English
Activities: Egyptian; Pi Kappa Sigma; Mu Tau Pi

McCLURE, RUTH—Golconga
Major: English

♦

McCURDY, EUGENE F.—Fayette City, Pa.
Major: Art

McGILVRA, LOREN E.—Granada, Minn.
Major: English
Activities: Writers Club, Band, Messiah

McKEOWN, BETTY J.—Lawrenceville
Major: Home Economics
Activities: Sigma Sigma Sigma

♦

McMANUS, CHARLES E.—West Frankfort
Major: Government

McREYNOLDS, IDA—Thompsonville
Major: Home Economics

MEYERS, PERRY—Wayne City

♦

MICHELS, MILDRED E.—Granite City
Major: Elementary Education
Activities: German Club, treasurer 3; Newman Club, secretary 2; Girls Rally; W.A.A.; Future Teachers of America

MIDDENDORF, ROBERT L.—Freeburg
Major: Journalism
Activities: Egyptian; Band; Alpha Phi Omega, secretary 2; Football

MILLER, CAROLYN S.—Herrin
Major: English
Activities: University Choir 1, 2, 3; Orchestra 1, 2, 3; Baptist Student Union

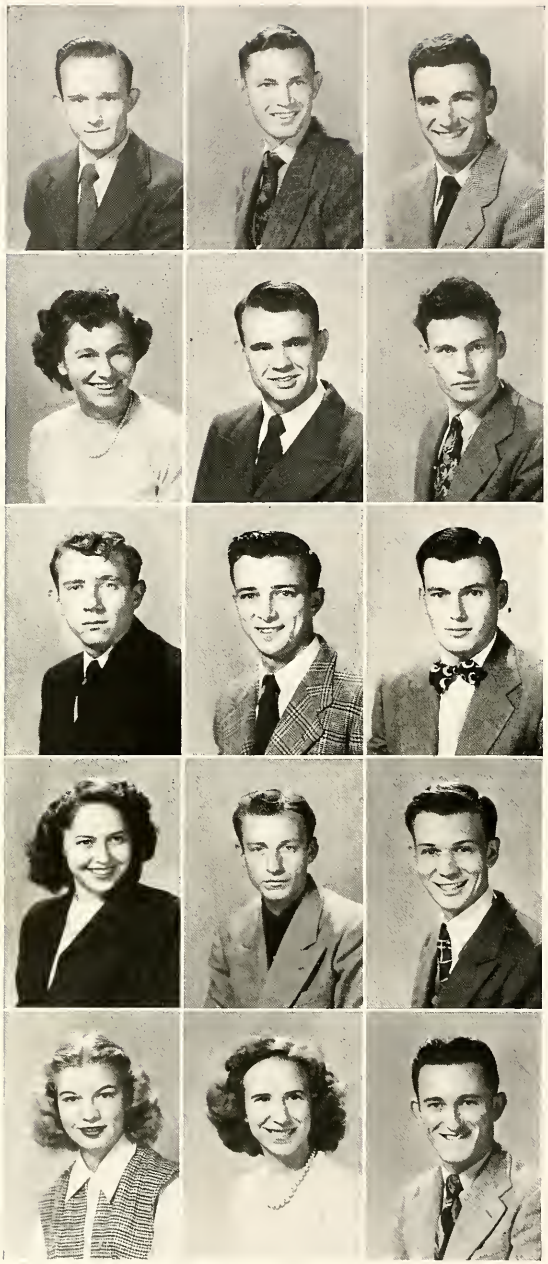

MILLER, EDWARD L.—Carbondale
Major: Government
Activities: Student Christian Foundation; International Relations Club; "I" Club 1, 2, 3; Cross Country 1, 2, 3; Track

MILLINER, MALCOLM L.—Mt. Vernon
Major: Industrial Education
Activities: Industrial Education Club 2, secretary 3

MILLS, DAVID S.—Bridgeport
Major: Health Education

♦

MINOR, PAT A.—Mt. Vernon
Major: Sociology

MITCHELL, KENNETH K.—Harrisburg
Major: Mathematics

MORGAN, PAUL M.—Sesser
Major: Business Administration

♦

MOSKOFF, BASIL A.—Zeigler
Major: Zoology
Activities: Manor House, secretary 2, president 3; Zoogenica, vice-president 3; Pre-Med Club 2, 3; Newman Club 2, 3

NEIGHBORS, BOB R.—Belleville
Major: Industrial Education
Activities: Track 1, 2; Gym Team 2; "I" Club 2, 3

NEUNLIST, JAMES R.—Benton
Major: Mathematics

♦

NEWSOM, MARY A.—Marion
Major: English
Activities: Egyptian, News Editor 3, Feature Editor 2; Obelisk 3; Mu Tau Pi, vice-president; Girls Rally; Mastaba, vice-president 2

NILSSON, NORMAN—Granite City
Major: Physical Education
Activities: Egyptian 2, 3; Mu Tau Pi 3; Kappa Delta Alpha, president 3; "I" Club; Basketball 1; Football 1; Class President 1

NORRIS M. EUGENE—Effingham
Major: Speech

♦

NORTH, LYDIA J.—Carbondale
Major: English
Activities: Pi Kappa Sigma

OBERHEU, IRENE E.—Olmsted
Major: English
Activities: Gamma Delta

OGDEN, BILL G.—Marion
Major: Chemistry
Activities: Alpha Phi Omega

CLASS OF 1950

OSBURN, GENE O.—Dahlgren
Major: Social Studies
Activities: Gamma Theta Upsilon

OUTLAN, WILBURN C.—Carbondale
Major: History

OZMENT, JANET—Crab Orchard
Major: Home Economics
Activities: Johnson's Co-op, secretary 3; Home Economics Club 1, 2, 3

♦

PALIA, CHARLES, C.—Spring Valley
Major: Zoology

PARKER, MARY J.—Metropolis
Major: English
Activities: Sigma Sigma Sigma

PARKHILL, EARL E.—Benton
Major: Physics
Activities: Physics Club; Baptist Student Union

♦

PATTERSON, HAROLD L.—Centralia
Major: Mathematics
Activities: Sigma Beta Mu; Gym Team 1; Football 1

PATTERSON, PATRICIA A.—Carbondale
Major: Physical Education
Activities: W.A.A., vice-president 3; Sigma Sigma Sigma, vice-president 3

PERO, JOHN W.—Ashley
Major: Agriculture
Activities: Agriculture Club, secretary 1

♦

PHELPS, LAVINA L.—Robbs
Major: Home Economics
Activities: Baptist Student Union

PITCHFORD, NORMA E.—Waggoner
Major: Physical Education
Activities: W.A.A.; Pi Kappa Sigma

PIXLEY, BERTHA P.—West Salem
Major: Home Economics
Activities: W.A.A.; Southern Homemakers; Girls Rally; Independent Student Union; Student Christian Foundation

♦

PROVART, MARILYN E.—Du Quoin
Major: Art

PYLE, ORVILLE E.—Tamaroa
Major: Physics

QUICK, EVELYN S.—Eldorado
Major: Physical Education

READHEAD, O. R.—West Frankfort
Major: Business

READFEARN, CHARLES E.—Herrin
Major: Pre-Med

REIMAN, BILLY E.—Murphysboro
Major: Chemistry

♦

REINBOLD, CAROLYN—Herrin
Major: Physical Education
Activities: Band 1, 2; Orchestra 1; W.A.A. 1, 2, 3; Girls Rally 2, 3; Little Theatre 3; Delta Phi Kappa 3; Anthony Hall 1, 2, 3; Independent Student Union 1, 2, 3

RHOADS, BETTY L.—Bethalto
Major: Kindergarten—Primary
Activities: Association for Childhood Education, secretary 1, 2, 3; Baptist Student Union

RIGHTER, GUY B.—Denville, N. J.
Major: Industrial Education

♦

RIPPELMEYER, DOTTY—Waterloo
Major: Elementary Education
Activities: Gamma Delta, treasurer 1; Girls Rally; Independent Student Union

ROBERTSON, CHARLES—Creal Springs
Major: Agriculture

ROBERTSON, REBECCA J.—Vienna
Major: English
Activities: Little Theatre 1; Girls Rally 1; Delta Sigma Epsilon

♦

ROSZKOWSKI, LOVEAN C.—Royalton
Major: Physical Education
Activities: Sigma Sigma Sigma; W.A.A.; Newman Club, secretary 2

ROWELL, MARTHA L.—Sparta
Major: Home Economics
Activities: Pi Kappa Sigma

RUSHING, HAZEL G.—Makanda
Major: Elementary Education
Activities: Student Christian Foundation

♦

RUST, JAMES W.—Carbondale
Major: Physical Education

SHAFTER, JAMES T.—Carbondale
Major: Sociology
Activities: Chi Delta Chi; Little Theatre; German Club

SHARP, DELORES—Benton
Major: Home Economics
Activities: Girls Rally, Homecoming Queen Attendant 2

SHINN, PATRICIA A.—Vienna
Major: English

SHORT, BLANCHE—Norris City
Major: Physical Education

SHRIVER, ALIE E.—West Frankfort
Major: Social Studies

♦

SIMMONS, ROBERT F.—Marion
Major: Chemistry

SIMS, BYRL L.—Marion
Major: Art
Activities: Egyptian 1; Student Christian Foundation

SISK, FAY—Du Quoin
Major: Kindergarten—Primary
Activities: Girls Rally 1, 2; Association for Childhood Education

♦

SKELTON, W. HAROLD—Eldorado
Major: Music
Activities: Chorus; Men's Music Club; Alpha Phi Omega

SMITH, THOMAS H.—DuQuoin
Major: Chemistry
Activities: German Club

SNARR, JAMES W.—Benton
Major: Engineering

♦

SPEAR, MARTHA J.—Carbondale
Major: Physical Education
Activities: Sigma Sigma Sigma, president 3; Madrigal Singers 1, 2, 3; Chorus 1, 2, 3; W.A.A.; Homecoming Committee, Chairman 3; Girls Rally 2

SPENCER, HAROLD E.—Jacksonville
Major: Business
Activities: Baptist Student Union

STEVENS, MARY—Murphysboro
Major: Physical Education
Activities: Band 1, 2; W.A.A. 1, 2, 3

♦

STONE, GLORIA M.—Tilden
Major: Home Economics

STROUP, HAROLD R.—East St. Louis
Major: English

STUBBS, THOMAS A.—Shawneetown
Major: History
Activities: Nu Epsilon Alpha; Future Teachers of America; International Relations Club, president 3

TALLY, MARION W.—Mounds
Major: Social Studies
Activities: Delta Delta Chi

TANNER, BUELL A.—Harrisburg
Major: Business
Activities: Nu Epsilon Alpha; Alpha Phi Omega 3; Sing and Swing Club, vice-president 2

TATE, JAMES E.—Texico
Major: Agriculture
Activities: Kappa Delta Alpha; Low-Slow Flying Club; Agriculture Club

♦

TATE, WILLIAM—West Frankfort
Major: Physical Education
Activities: Kappa Delta Alpha; Boxing 1, 2, 3; Kappa Phi Kappa

TAYLOR, GERALD M.—West Frankfort
Major: Mathematics
Activities: Delta Rho

THOMPSON, HERBERT R.—Detroit, Mich.
Major: History
Activities: Track 1, 2; Tennis 1, 2

♦

THOMPSON, MELVIN—Carbondale
Major: Physical Education

TODD, NELLIE M.—Iuka
Major: Home Economics

TRAPANI, KATHERINE—Johnston City
Major: History

♦

UDARHOLT, SARAH F.—Ashley
Major: English
Activities: Kappa Phi; Student Christian Foundation

VENEGONI, CARTHERINE L.—Christopher
Major: Elementary Education
Activities: Girls Rally

VAN WINKLE, THEODORE—Broughton
Major: Pre-Law
Activities: Kappa Delta Alpha; Basketball Manager 2; International Relations Club 3

♦

VIOLETT, BETTY J.—Marion
Major: Elementary Education
Activities: Pi Kappa Sigma; Homecoming Pep Committee

VORWALD, RICHARD F.—Granite City
Major: Mathematics
Activities: Kappa Delta Alpha; Inter-Fraternity Council 3; Tennis 2, 3; "I" Club 3

WAIDELIS, MILDRED—Harrisburg
Major: Art
Activities: Art Club; Kappa Pi; Russian Club; Pi Kappa Sigma; Girls Rally

WALKER, CHARLES R.—Anna
Major: Chemistry
Activities: Intramural basketball; softball; Southern Comfort

WALKER, ROBERT D.—Carbondale
Major: Agriculture

WALKER, ROLLA D.—Goreville
Major: Zoology

♦

WALLACE, ELMER E.—Harrisburg
Major: Business

WALLACE, LORRAINE—Cobden
Major: English
Activities: Sigma Sigma Sigma

WATKINS, MARGARET H.—Woodlawn
Major: English
Activities: Future Teachers of America

♦

WEBB, ERSKINE L.—Ewing
Major: Zoology

WEBB, EULA M.—Tamaroa
Major: Home Economics

WEBB, JULIUS J.—Gorham
Major: History

♦

WEBB, MARY R.—Broughton
Major: Home Economics

WITTENBORN, LAWRENCE M.—Steeleville
Major: Business Administration
Activities: Nu Epsilon Alpha, secretary 2, vice-president 3; Newman Club, vice-president 3; Southern Knights

WILDY, RUTH A.—New Athens
Major: Home Economics
Activities: Home Economics Club 1, 2, 3; Girls Rally 3

♦

WILLIAMS, ROBERT J.—Carmi
Major: Social Studies
Activities: Egyptian 2; Student Dance Committee, chairman; Spring Carnival, chairman 3; Inter-Fraternity Council, secretary 3; Nu Epsilon Alpha, vice-president 2; Southern Knights; Mu Tau Pi

WILSON, BETTY E.—Palestine
Major: Elementary Education
Activities: Girls Rally; Independent Student Union

WOOD, FRANCES L.—Cairo
Major: Home Economics
Activities: Sigma Sigma Sigma

WIEMKEN, HELEN L.—Marion
Major: Music

YOUNG, D. JEAN
Major: Physical Education
Activities: German Club; W.A.A.

YUHAS, ERNEST—Harrisburg
Major: Business Administration
Activities: Nu Epsilon Alpha

♦

ZINN, NORMA H.—Cave-in-Rock
Major: Social Sciences
Activities: Pi Kappa Sigma

CLASS OF 1950

Class of 1951

The sophomore class, first to enroll under the new university name, has now emerged so successfully from green freshmen to seasoned upperclassmen, that it is hard to recognize them as last year's youngest class. Along with this emergence was a number of leaders, among whom Dave Rendleman was outstanding, being chosen as chairman of the 1948 Homecoming Committee in the fall.

Class officers elected for the past year were: Louis Waters, president; Mary Boston, vice-president; Kay Fletcher, secretary-treasurer.

SOPHOMORE OFFICERS

Left to right:
Kay Fletcher, sec.-treas.; Mary Boston, vice-pres.; Louis Waters, pres.

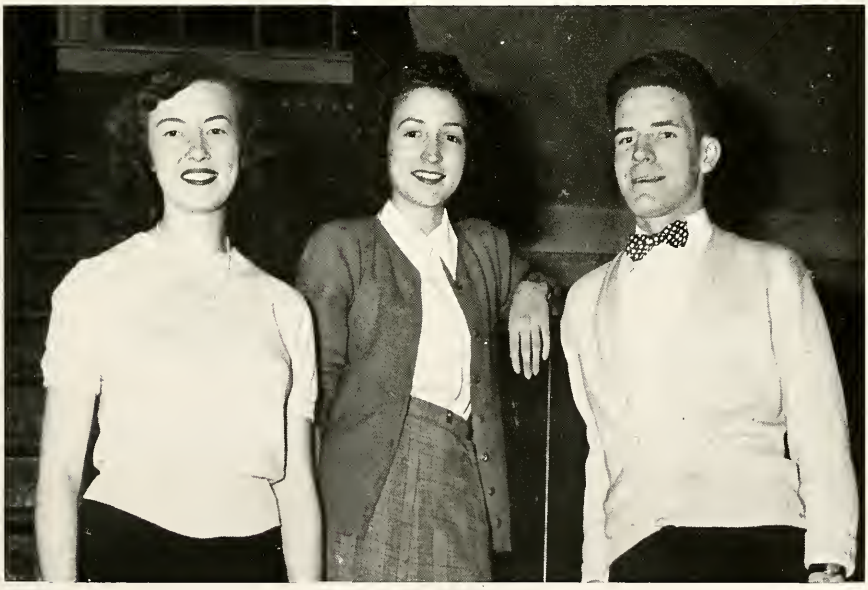

CLASS OF 1951

ALLEY, KENNETH D.
Carbondale

ALLEN, ELIZABETH C.
Bunker Hill

ALLEN, STANLEY C.
Marion

♦

ANDREW, FRANCES
Johnston City

ANDERSON, JOHN T.
Marion

ATCHISON, NATALIE E.
Granite City

♦

BAKER, SUE E.
Carbondale

BANKSON, WANDA H.
Olmsted

BARBRE, JOHN, JR.
Carmi

♦

BARNHART, ROBERT L.
Granite City

BARRON, RICHARD K.
Granite City

BAZZETTA, WILLIAM R.
Herrin

♦

BEAN, DUWARD D.
Anna

BECKEMEYER, IMOGENE C.
Carlyle

BEEN, ANNA M.
Preston

♦

BELL, HAROLD G.
Johnston City

BENSON, STANLEY H.
Sparta

BERGER, THOMAS G.
East St. Louis

CLASS OF 1951

BIERK, JOANN
Du Quoin

BOATRIGHT, PATRICIA A.
Marion

BOSTON, MARY
Farina

♦

BROOKS, DELLA E.
Louisville

BROOKS, JAMES
Louisville

BROWN, CHARLIE B.
Salem

♦

BRUBAKER, ROBERT L.
Salem

BRUMFIELD, LESLIE D.
Mt. Vernon

BIRKNER, CARROLL H.
Murphysboro

♦

BUNCH, JO
Cairo

BURNAM, SYLVIA B.
Marion

BYERS, EARL B.
Thompsonville

♦

CARMACK, ELIZABETH
East St. Louis

CHAPMAN, WILILAM A.
Raymond

CHANEY, CLERELY B.
Detroit, Mich.

♦

CHESTER, TOMMIE
Ozark

CHOISSER, BETTY J.
Eldorado

CIMA, BETTY
West Frankfort

CLASS OF 1951

CLAUNCH, JACKIE M.
Blairsville

COGGAN, BONNIE N.
Sailor Springs

COLLIGAN, PATRICIA JEAN
Granite City

♦

COX, TOM
Carterville

COX, NORMA DRAKE
Shawneetown

DAHNCKE, CHARLES, JR.
Ashley

♦

DAVIS, JACQUELINE
Salem

DAVIS, RUSSELL W.
Centralia

DELL, HARRY N.
Vienna

♦

DERICKSON, FORRACE L.
Zeigler

DICKSON, ELAINE
Grand Tower

DONAHUE, CHARLES S.
Effingham

♦

DONAHUE, MARY E.
West Frankfort

DOTY, RANDALL E.
Benton

EICHHOLZ, ROBERT A.
Pinckneyville

♦

ELDERS, ANN
Carterville

EMERY, ALICE L.
Waggoner

EMERY, GUY, JR.
Marion

CLASS OF 1951

ENRIGHT, EDITH A.
Tamms

ETHERTON, HELEN M.
Crab Orchard

ETHERTON, LORA J.
Murphysboro

♦

EWBANK, LELA B.
Martinsville

FERRARI, ROBERT A.
Royalton

FERRELL, CARI F.
Jonesboro

♦

FERRELL, DENTON B.
Marion

FILE, RUTH
Salem

FINK, DAISY
Equality

♦

FLEMING, ANN
Johnston City

FLYNN, JUNE
Percy

FOEHNER, WILFRED R.
Jamestown

♦

FRAZER, ALBERTA M.
Pinckneyville

FRIZ, RICHARD G.
Columbia

FRY, JOY M.
Grayville

♦

FULTS, MURIEL
Ava

GABOR, GEORGE A.
Orient

GAHAN, DOROTHEA M.
Flora

CLASS OF 1951

GEBHARDT, LILLIAN
Murphysboro

GOULD, LEWIS H.
Louisville

GOODE, ELMER R.
Hartford

♦

GRAVES, HERMAN A.
Marion

GRISHAM, LLOYD
Eldorado

HALL, CHARLINE
Zeigler

♦

HAMMOND, LAURA J.
Cottage Hills

HANSER, NORMA M.
Edwardsville

HARDEN, JEAN B.
Salem

♦

HARTLINE, BILL
Anna

HARVEY, BILL J.
Thompsonville

HASE, M. GWENDOLINE
Dongola

♦

HAUNER, W. JEANNINE
Murphysboro

HAWKINS, VIRGINIA R.
Carbondale

HEARD, ELEANOR I.
West Frankfort

♦

HEATON, DAVID J.
West Frankfort

HEISNER, BETTY A.
Pinckneyville

HENSON, ELLEN O.
Brookport

CLASS OF 1951

HERNDON, GERRY
Granite City

HICKMAN, WILLIAM G.
Pinckneyville

HINKLE, FLORENCE L.
Springfield

♦

HOLHUBNER, FRED J.
Olmsted

HOLLADA, BILL
Benton

HOOD, MARY LOU
Metropolis

♦

HUDGINS, BARBARA
Carbondale

HUFF, DORIS
Dongola

HUFFMASTER, ROSE MARIE
Hinsdale

♦

HUMM, JEAN
Thompsonville

HUNSAKER, JOANNE
Danville

HUNTER, RICHARD W.
Carbondale

♦

INSKEEP, FERNANDA L.
Albion

IRVIN, MARIANN
Belle Rive

ISOM, MARILYN J.
Christopher

♦

JACKSON, THOMAS F.
Sparta

JENNINGS, RUE E.
Carbondale

JONES, CARL L.
Carbondale

CLASS OF 1951

JONES, JOSEPH R.
Golconda

JONES, NANCY SUE
Marion

KAEGI, JOHN W.
Cave-in-Rock

♦

KIBLER, MARY J.
Humboldt

KIESTLER, AMBROSE F.
Carbondale

KIMMEL, HAROLD L.
Thompsonville

♦

KRAPER, SUE
Metropolis

KRISTOFF, BERTHA L.
Makanda

KURAHARA, FLORENCE S.
Paia, Maui, Hawaii

♦

LANDS, ELVA B.
Harrisburg

LATTA, DARRELL G.
Sparta

LATTING, CHRISTENA Y.
Salem

♦

LEE, PHYLLIS J.
Salem

LEVELSMIER, JERRY E.
Carbondale

LILLARD, HAMPTON W.
Clinton, Ky.

♦

LIRELY, IVAN L.
Grand Tower

LODGE, DORIS E.
Willisville

LUNG, ROBERTA E.
Granite City

CLASS OF 1951

LUPELLA, ROBERT O.
Chicago

MANEESE, PATTE J.
Herrin

MARGENTHALER, MARILYN
Pinckneyville

♦

McCARTHY, RUNETTE
Carbondale

McCLINTOCK, DOLORES J.
West Frankfort

McGOWAN, JOAN
Carbondale

♦

McGREGOR, JOHN E.
Makanda

McINTIRE, ANETTE
Vienna

McNAIL, CAROLYN S.
Christopher

♦

MEYER, WILMA L.
Edina, Minn.

MIFFLIN, ALBERT B.
Belleville

MIFFLIN, ALINE M.
Belleville

♦

MIHOK, SHIRLEY M.
Lorain, Ohio

MILLER, JOHN R.
McLeansboro

MITTENDOF, LESTER H.
Metropolis

♦

MINTON, WAYNE E.
West Frankfort

MITCHELL, WILLA D.
Herrin

MODGLIN, TROAS E.
Metropolis

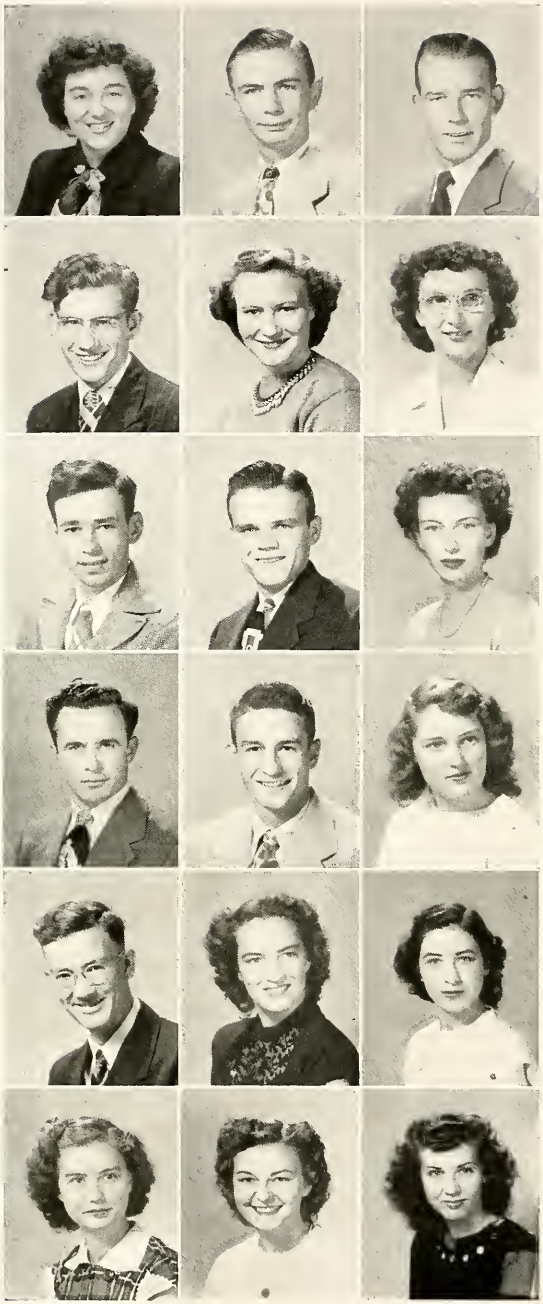

CLASS OF 1951

MONTI, M. LOUISE
West Frankfort

MOORE, JACK D.
Marion

MORELAND, FORREST H.
Grand Chain

♦

MUFFLER, EUGENE R.
East St. Louis

NEAL, MINNIE L.
Benton

NEBUGHR, BETTY
Carbondale

♦

NICOL, ROBERT L.
Belleville

NOLEN, WILLIAM
Carmi

NORDMEYER, ALMA
Murphysboro

♦

NOVICK, WILLIAM J.
West Frankfort

OPPER, C. FRED
Carlinville

OVERBEY, CHARLOTTE M.
Carlinville

♦

OVERTURF, RALPH E., JR.
Carbondale

PAGE, CHERITA
Elizabethtown

PANTALEO, LENA M.
Du Quoin

♦

PATRICK, MILLIE IMOGENE
Carterville

PECKLER, PATRICIA J.
Ava

PETERSON, BETTY J.
Carterville

CLASS OF 1951

PFLASTERER, JAMES L.
Belleville

PITKIN, JAMES A.
Carbondale

PLANTEC, JUANITA J.
West Frankfort

♦

POLLOCK, GEORGE L.
West Frankfort

PORTER, PAULINE D.
Alton

PROCTOR, ROBERT L.
Zeigler

♦

PULCHER, THELMA L.
East Carondelet

PYATT, WANDA
Pinckneyville

REFIEUNA, MERLINA
Johnston City

♦

RAINEY, H. BRUCE
Marion

REAGAN, MARGIE
Ullin

REDD, PHYLLIS K.
Fairfield

♦

RENDLEMAN, DAVID F.
Anna

RENFRO, JAMES
Carbondale

RENGSTORFF, BETTY L.
West Frankfort

♦

RHYMER, LA DONNE J.
Rosebud

RICE, RUTH A.
West Frankfort

RICH, S. SUE
Carterville

CLASS OF 1951

RICHTER, SELMA G.
Olmsted

RIESS, MARILYN
Mascoutah

ROE, BETTY E.
Vandalia

♦

ROE, NORMA J.
Vandalia

ROPER, LEONA E.
West Frankfort

RUDOLPH, BOWMAN
Grayville

♦

SACKETT, WILLIAM Z.
St. Jacob

SCHNEIDER, JOHN P.
Metropolis

SCHWARM, GERALD L.
Ohlman

♦

SEYER, LUELLA I.
Mascoutah

SHEPPARD, J. D.
Marion

SIMMS, JOE L.
Sparta

♦

SIMPSON, PATRICIA A.
Benton

SIMS, CARLYLE
Marion

SITTER, LLOYD E.
Anna

♦

SKINNER, DONNA J.
Harrisburg

SLOAN, DOLORES M.
Centralia

SMITH, BOB
Carrier Mills

CLASS OF 1951

SMITH, CHARLES L.
Zeigler

SMITH, HELEN A.
Vandalia

SMITH, MARSHALL L.
Lawrenceville

♦

SMITH, TOMMIE G.
Zeigler

SPAIN, GENE
Zeigler

SPOONER, MARY J.
Murphysboro

♦

STANFORD, OSCAR E.
Salem

STOVER, LETTIE M.
Carterville

STROUP, BARBARA L.
Carbondale

♦

STUMPF, FLORINE C.
Columbia

SUMMERS, WILLIAM C.
Eldorado

SWINK, LEAVELL L.
Dongola

♦

TABORN, JOYCE H.
Carrier Mills

TALIANA, LAWRENCE E.
Mt. Vernon

TATE, CHARLES G.
Harrisburg

♦

TATE, DONALD L.
West Frankfort

TAYLOR, BENNY G.
Elgin

TEMPLETON, MARJORIE H.
Pinckneyville

CLASS OF 1951

TERRY, MARY ANN
Carlyle

THROGMORTON, JOE E.
Makanda

TURNER, JACK H.
Christopher

♦

VASQUEZ, JULIA E.
Lenzburg

VON TUNGELN, BETTY
Golconda

VON TUNGELN, GEORGE R.
Golconda

♦

WAGNER, WILLIAM C.
Granite City

WALKER, DOROTHY J.
West Frankfort

WALKER, JAMES M.
Marion

♦

WOLLERMAN, JOY L.
Vandalia

WARDROP, PHYLLIS A.
Golconda

WATKINS, LA RUE
Woodlawn

♦

WATKINS, WILLIAM E.
Centerville Station

WELLER, FLORENCE E.
Carterville

WERNER, KENT
Belleville

♦

WHITACRE, MAURICE A.
Murphysboro

WILEY, GERALD RAY
Plano

WILLIAMS, ELLEN R.
Metropolis

CLASS OF 1951

WILLIAMS SUE E.
Colp

WILLIAMS, WILLIAM E.
Murdock

WILLIFORD, VIRGINIA A.
Murphysboro

♦

WILLIS, NANCY J.
Murphysboro

WINNING, WILLIAM T., JR.
Herrin

WITTER, JACK S.
Woodriver

♦

WOLLARD, ORVILLE L.
Centralia

WOOD, DOROTHY I.
Warden

WYLLIE, GENE D.
Marissa

♦

YATES, ROBERT BROOKS
Shelbyville

Class of 1952

For the first time since the war, the freshman class numbered more of last year's high school seniors than veterans. This group, yet to develop its campus leaders and to make its mark at Southern, numbered approximately twelve hundred members at the beginning of the fall term.

The students of this class elected in the fall of 1948, as their leaders for the year, Bob Albert, president; Bill Jones, vice-president, and Mona Williams, secretary-treasurer.

FRESHMAN OFFICERS

Left to right:
Bill Jones, vice-pres.; Mona Williams, sec.-treas.; Bob Albert, pres.

CLASS OF 1952

ABNEY, BETTY J.
Galatia

ALBERT, ROBERT J.
East St. Louis

ALLEN, BILL D.
Marion

♦

ALLEN, MARY J.
Rockford

ALLEN, PRISCILLA K.
Mt. Vernon

ALLSUP, GENE D.
Hurst

♦

ANDERSON, ELLEN F.
Albion

ARIOTTO, JOHN C.
Panama

AUSTIN, HELEN L.
Metropolis

♦

BASS, SHIRLEY A.
Bridgeport

BOYLES, JUVA L.
Benton

BEAL, RONALD C.
Centralia

♦

BEAN, GERALD T.
Marion

BEASLEY, PEGGY I.
Crab Orchard

BECKER, ALTA J.
Johnston City

♦

BEIRNE, BEVERLY
Herrin

BELCHER, BETTY I.
Lawrenceville

BENNETT, VERA E.
Pulaski

CLASS OF 1952

BERNHARD, JEAN
West Frankfort

BERRY, TOMMY E.
Mt. Vernon

BESS, JANE C.
Fillmore

♦

BLONDI, DELORES
Benton

BELLHORST, ROBERT I.
Freshman

BONER, PHYLLIS N.
Christopher

♦

BONNER, WILLIAM F.
Norris City

BOOKHOUT, TED
Salem

BORGSMILLER, JOE ANN
Murphysboro

♦

BARKER, JOAN
McLeansboro

BOURLAND, C. EMIGENE
Dongola

BRADLEY, LEAH M.
Murphysboro

♦

BREEZE, EDWIN C.
Benton

BREWSTER, MARILYN
Benton

BRINKMAN, ERWIN H.
Hoyleton

♦

BROADWAY, SHIRLEY
Marion

BROWN, CHARLES F.
Collinsville

BROWN, W. GALE
Maunie

CLASS OF 1952

BROWN, GLENN L.
Ava

BROWN, JOYCE E.
Granite City

BROWN, RICHARD L.
Granite City

♦

BROWNING, DONALD R.
Benton

BRUCE, LOUANN
Marion

BURDEN, MARGARET L.
Herrin

♦

BURK, RUTH A.
Effingham

BURKETT, CHARLES E.
East St. Louis

BURLESON, BILL
Marion

♦

BURNETT, MARY F.
Sandoval

BURTON, JANE E.
Arlington, Ky.

CABLE, ELEANOR L.
Geff

♦

CAMPBELL, DONALD L.
Anna

CAMPBELL, MARY C.
Xenia

CAMPBELL, THOMAS R.
St. Louis, Mo.

♦

CAPEL, WILBURN G.
Carrier Mills

CARMODY, D. JEANETTE
Hardin

CHANDLER, BOB
Vandalia

CLASS OF 1952

CHICK, SHIRLEY A.
Metropolis

COFFEY, NORMAN L.
Mt. Vernon

COLE, JOHN P.
Harrisburg

♦

COLE, MARY E.
Carbondale

COLEMAN, PHILIP Y.
Carbondale

CONATSER, ELIZABETH J.
Carbondale

♦

CONCI, EUGENE
Benton

COOK, LOWENN
Du Quoin

COPELAND, JAMES R.
Marion

♦

COPELAND, JOANNE B.
Metropolis

CRADER, PATRICIA
East St. Louis

CRAIG, PAUL W.
Herrin

♦

CRUSE, LELIA M.
Carterville

CRUSE, GRACE
Anna

CUNNINGHAM, JO ANN
Carbondale

♦

DAKE, JEAN M.
Wood River

DAVIS, DONALD W.
Benton

DAVIS, ROBERT L.
Balcom

CLASS OF 1952

DAVIS, WAYNE H.
Wood River

DELLENECK, NANCY
West Frankfort

DICKERMAN, CHARLES E.
Carbondale

♦

DICKERSON, ROBERT D.
Granite City

DILLMAN, IMOGENE
Jonesboro

DOCTORMAN, RAY G.
Christopher

♦

DUCKELS, HELEN L.
Carlinville

DUMMEIER, WILMA L.
Metropolis

DURRANT, RICHARD L.
Chicago

♦

EBERSOHL, RUTH E.
DeSoto

EBLEN, JO ANN
McLeansboro

ENGEL, DOLORES, L. L.
Kinmundy

♦

ELLIOTT, ROBERT E.
Fairfield

ERWOOD, ANN
Eldorado

FARRIS, ANNA L.
Sesser

♦

FERRILL, WILLODEAN
Carbondale

FERRILL, SHIRLEY A.
Carbondale

FLANNELL, CHARLES F.
Carrier Mills

CLASS OF 1952

FRICKE, ROLAND L.
Addieville

FUGATE, MARJORIE
Rinard

GAINES, MARY F.
St. Louis, Mo.

♦

GALBREATH, JO ANNE
East St. Louis

GAMBER, FRED J.
West Frankfort

GARY, MARIS
St. Louis, Mo.

♦

GILLESPIE, RODNEY W.
Alton

GLASCO, GERALD D.
Jonesboro

GLASCOCK, BETTY R.
Harrisburg

♦

GRAHAM, PHYLLIS G.
Cairo

GRAVES, WANDA J.
Marion

GREENWOOD, HARVALEE
Benton

♦

GRIFFITH, N. ADA
Carbondale

GRISSOM, MARY L.
Salem

GRANDON, IRA L.
Rinard

♦

GULLEY, BEVERLY J.
Valier

HALL, JANE
Herrin

HAMP, DOLORES M.
Pontiac, Mich.

CLASS OF 1952

HARGRAVES, MOZELLE
Coello

HARMON, BOBBIE L.
Noble

HARRELL, DORIS J.
Flora

♦

HARRISON, ROBERT H.
Centralia

HARSHA, WILLIAM L.
Bloomington

HENSLEY, GEORGE J.
Harrisburg

♦

HESTER, SHIRLEY R.
Benton

HEYDEN, SHIRLEY
Medora

HILL, DOROTHY J.
Herrin

♦

HINDMAN, PATRICIA
Pontiac

HIXON, ROY L.
Olney

HOFFNER, HELEN L.
Carbondale

♦

HOLLAND, FRANCIS E.
McLeansboro

HOLMAN, BARBARA J.
Olmsted

HOOVER, DONALD G.
Marion

♦

HORMAN, ELMER
Metropolis

HOWELL, ROBERT E.
Pleasant Mound

HOYLE, LELA A.
Ramsey

CLASS OF 1952

HUG, PHYLLIS H.
Highland

HUNT, MARY L.
East St. Louis

IDECKER, DONALD A.
East Alton

♦

JACKSON, ORVILLE D.
Carbondale

JACKSON, PHYLLIS J.
Marion

JENNINGS, THOMAS V.
DeSoto

♦

JOHNS, HAROLD G.
Harrisburg

JOHNSON, BARBARA E.
Carbondale

JONES, NORMA L.
Benton

♦

JUNGERS, JACK R.
Centralia

KABURECK, ROSEMARY K.
Belleville

KAGY, BETTY J.
Carlyle

♦

KAHMANN, JIM B.
Edwardsville

KELL, JIMMIE P.
Centralia

KENEIPP, MARYLEE
Grand Tower

♦

KENNEY, JANE
Carbondale

KING, MARJORIE H.
Carmi

KING, RUSSELL W.
Rosiclare

CLASS OF 1952

KLEIN, ELMER J.
Kaskaskia

KLEINMANN, BETTY A.
Granite City

KNIGHT, C. E.
Hamburg

♦

KOLDITZ, LOREN C.
New Athens

KRUG, DORLIS J.
Du Quoin

KRYSHER, WALLY B.
Morton Grove

♦

KURTZ, DOROTHY
East St. Louis

LANCASTER, MARTHA J.
Harrisburg

LEGG, FLOYD L.
Sumner

♦

LEONARD, EDMOND E.
Carbondale

LEWIS, BARBARA
West Frankfort

LITTLE, CHARLES W.
Pulaski

♦

LLOYD, JEANNE
Carbondale

LOWRY, NORMA J.
Ewing

LOWRY, RANDALL R.
Cave-in-Rock

♦

LUBER, LEON E.
Marine

MALZAHN, CAROLYN R.
Royalton

MANKIN, KATHRYN L.
Golconda

CLASS OF 1952

MANN, BETTY J.
Herrin

MANSFIELD, MAURICE I.
Effingham

MARBERRY, LILLIAN L
Jonesboro

♦

MARDIS, EARL S.
Bridgeport

MARTELL, MARILYN A.
Murphysboro

MARTIN, JAMES R.
Jonesboro

♦

MARTIN, SHIRLEY R.
Gillespie

MATHEWS, THOMAS C.
Pinckneyville

MATTOX, DOLORES J.
Marion

♦

MAYER, JANET
St. Louis, Mo.

MAYER, MARY A.
Benton

McAFOOS, ROBERT C.
Benton

♦

McFARLAND, VAL D.
Centralia

McCLERREN, BETTY L.
Thompsonville

McCORMICK, ERNEST E.
Du Quoin

♦

McCOY, WILLIAM C.
Royalton

McCRARY, THOMAS W.
West Frankfort

McDANIEL, GEORGE R.
Flora

CLASS OF 1952

McGEE, DELBERT D.
Dongola

McKEMIE, BETTY L.
Benton

McKINNIE, M. CHRISTINE
Murphysboro

♦

McLAFFERTY, SARAH
Carbondale

McLAFFERTY, TERESA
Carbondale

MIDDLETON, JOHN H.
Carrier Mills

♦

MIEURE, LEE O.
Sumner

MILLER, BONNIE L.
Brookport

MILLER, MARK E.
McLeansboro

♦

MILLER, VIRGINIA L.
Murphysboro

MILLNER, MYRA
East St. Louis

MITTENDORF, FERN L.
Okawville

♦

MODGLIN, PEGGY J.
Cobden

MOHR, LOWELL V.
Pinckneyville

MOODY, JOANNE
Tilden

♦

MOORE, LAMIRE H.
Anna

MORRIS, DALE W.
Salem

MORTON, THOMAS E.
Marion

CLASS OF 1952

MOSS, MARY J.
Christopher

MOSS, VIRGINIA A.
Christopher

MOUNTAIN, JANEY
Benton

♦

MOWERY, LAVERNE
Tamms

MOWERY, MILDRED J.
Ullin

MUNDELL, BETTY A.
Benton

♦

MYERS, EDWARD E.
Loogootee

MYERS, ROBERT F.
Carmi

NABERS, FANNY S.
Valmeyer

♦

NALL, JO ANN
Anna

NEELY, LAURENE L.
Mulberry Grove

NEWTON, CAROLYN S.
Carterville

♦

NICHOLS, JACK
Marion

NICKOLOFF, PATSY J.
West Frankfort

NORMAN, CARLEEN
Marion

♦

NORMAN, WESLEY P.
Marion

NULTY, ROSALIE A.
Stonefort

NUTTY, BETTY J.
New Columbia

CLASS OF 1952

NUTTY, MARY LOU
New Columbia

OBRECHT, MARJORIE A.
Cisne

ORRELL, MARIAN J.
Waterloo

♦

OSTERMAN, DOLORES A.
Geff

PALMER, JEANNE
St. Louis, Mo.

PARKER, JAMES F.
Johnston City

♦

PARIS, WILLIAM H.
Rosiclare

PATERSON, DOROTHY ANN
Carbondale

PATTERSON, ANDY M.
Sullivan

♦

PATTON, MELBA
Cave-in-Rock

PATTON, PAT
Cave-in-Rock

PAVLISIN, MICHAEL
Collinsville

♦

PEEBLES, ALICE I.
Metropolis

PEEBLES, MILDRED I.
Carlinville

PEPPLE, CARMEN L.
Sumner

♦

PETERSON, EDALEE
Centralia

PHILLIPS, PHYLLIS A.
Carbondale

PLANTE, ELAINE L.
Red Bud

CLASS OF 1952

PLUNKETT, A. B.
Eldorado

POLANKA, CATHRYN V.
Alma

POOL, PATSY A.
Carterville

♦

PORTER, WANDA N.
Eldorado

PORTER, VIVIAN L.
Murphysboro

PRICE, CAROL S.
Palestine

♦

PROPST, JOYCELYN
Mt. Vernon

PRESLEY, RITA M.
Salem

PULCHER, WANDA M.
Carterville

♦

PUNDSACK, WILLIAM C.
Pinckneyville

QUINT, OPAL
Metropolis

RAINES, ROGER E.
Wood River

♦

RANCHINO, CHRISTINA M.
Herrin

RAY, LOU E.
Galatia

RAYMOND, CAROLYN J.
Carbondale

♦

REYNOLDS, JOYCE J.
Carterville

REZNER, BARBARA A.
Chicago

RHOADS, MARILYN
Bethalto

CLASS OF 1952

RICHARDS, C. ALLEN
Belleville

RICHARDSON, DONALD E.
Bridgeport

RIDGWAY, JOAN
Herrin

♦

RILEY, HELEN D.
Dix

RISLEY, MARJORIE A.
Dahlgren

RIVA, MERLENE T.
Christopher

♦

ROBBINS, JANICE J.
Fairfield

ROBERSON, BILLY
Ina

ROBISON, ALBERT J.
Carbondale

♦

ROBERTS, HOWARD P.
West Frankfort

RODENBUSH, BETTILU
West Frankfort

RUEHMKORFF, THELMA J.
Coulterville

♦

REINERT, HARRY F.
Clay City

RUNION, BILL C.
Carbondale

RUST, MARVIN C.
Sparta

♦

SANDERS, NANCY E.
Coulterville

SHAUBERT, RICHARD W.
St. Jacob

SCHIMPF, BILL D.
Gorham

CLASS OF 1952

SCHMIDT, RAYMOND R.
Waterloo

SCHWARTZ, AUGUST L.
East St. Louis

SENKUS, STELLA M.
West Frankfort

♦

SHAFER, MARY L.
Hurst

SHAWMEKER, WILLIAM F.
Vienna

SHELLABARGER, MARY J.
Herrick

♦

SHELBY, BILLY L.
Vienna

SIMMONS, CARMON G.
Carbondale

SIMMONS, WILLIAM L.
West Frankfort

♦

SIMS, ARTHUR L.
Marion

SISNEY, BETTY J.
West Frankfort

SISNEY, LAURA J.
West Frankfort

♦

SMALLEY, JEANETTE L.
Alma

SMITH, ALICE J.
Carbondale

SMITH, DONALD
Akin

♦

SMITH, HAROLD L.
Alto Pass

SMITH, JEANNE L.
Benton

SMITH, NORMA J.
Herrin

CLASS OF 1952

SMITH, VIOLET
Shawneetown

SMOTHERS, DOLORES
West Frankfort

SPARLIN, MELVIN A.
Flora

♦

STANLEY, DOLORES A.
Valier

STARKEY, MARIBETH A.
Farina

STIRNEMAN, NORMA R.
Valier

♦

STORM, EVELYN L.
Nokomis

SUMMERS, BETTY G.
McLeansboro

SUTTON, SAMUEL J., JR.
Caruthersville, Mo.

♦

TAAKE, SHIRLEY A.
Christopher

TANNER, JOHNNY W.
Carrier Mills

TELLOR, CARL L.
Carbondale

♦

THROGMORTON, JIMMY
Vienna

TIPPY, IBBIE J.
Herrin

TOPPEN, EDDIE L.
Harrisburg

♦

TORRENCE, H. JANE
Chester

TRAVELSTEAD, JAMES E.
Marion

TRBOVICH, MILLIE
Valier

CLASS OF 1952

TRIPLETT, JOAN
Carterville

TUCKER, JULIA J.
Carbondale

TURNBULL, RALPH T.
Granite City

♦

TURPIN, CHRISTINE
Norris City

TWITCHELL, GENEVA F.
Rosiclare

UPTON, VELMA M.
Brownstown

♦

VAN ARSDALEN, WARREN
Wilmington, Dela.

VAUGHT, ILA F.
Alhambra

VINCENT, ALFRED W.
Farina

♦

WAHL, JOANN L.
East St. Louis

WALDRON, ROBERT C., JR.
Murphysboro

WALKER, BETTY J.
Anna

♦

WALKER, BUD W.
Carbondale

WALL, BETTY L.
Johnston City

WALTER, JEAN
Karnak

♦

WARREN, JOHN H.
Carbondale

WARREN, MARTHA D.
Carbondale

WASHBURN, CAROL J.
Sparta

CLASS OF 1952

WASHER, FRANKIE
Carbondale

WATKINS, LOU
Carterville

WEATHERS, RAYMOND G.
Benton

♦

WEBB, JEANNE
Ewing

WEBB, MELVIN N.
Ewing

WELLS, RUTH E.
Farina

♦

WERNSMAN, VIRGINIA
Vernon

WHEELER, CLARENCE E.
Norris City

WHEELER, DELORES I.
East St. Louis

♦

WHEELER, LAWRENCE E.
Lexington, Ky.

WILLHITE, TREVOR
Marion

WILLIAMS, CHARLES C.
Metropolis

♦

WILLIAMS, MARY B.
Murphysboro

WILLIAMS, MARY M.
Harrisburg

WILLIAMS, MONA
West Frankfort

♦

WILLIAMSON, PAT A.
Herrin

YOUNG, RUTH E.
Carbondale

ZACHARIAS, WILLIAM P., JR., Carbondale

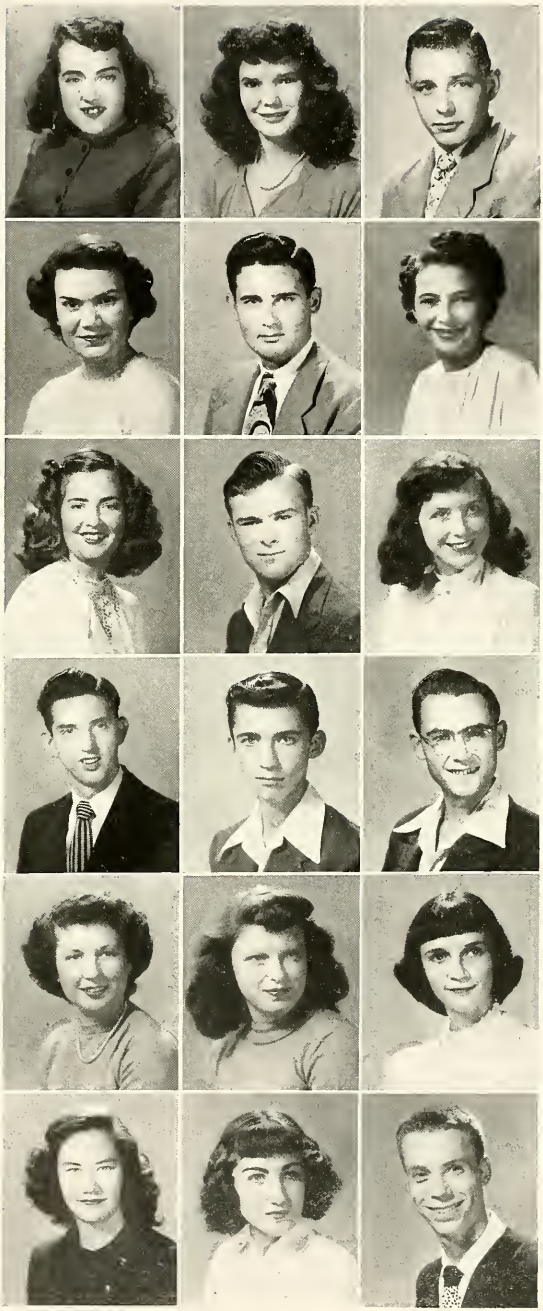

RED TAPE

Southern Athletics

ATHENÆUM

SOUTHERN ILLINOIS UNIVERSITY · INSTITUTED 1869 ·
DEO VOLENTE
CARBONDALE

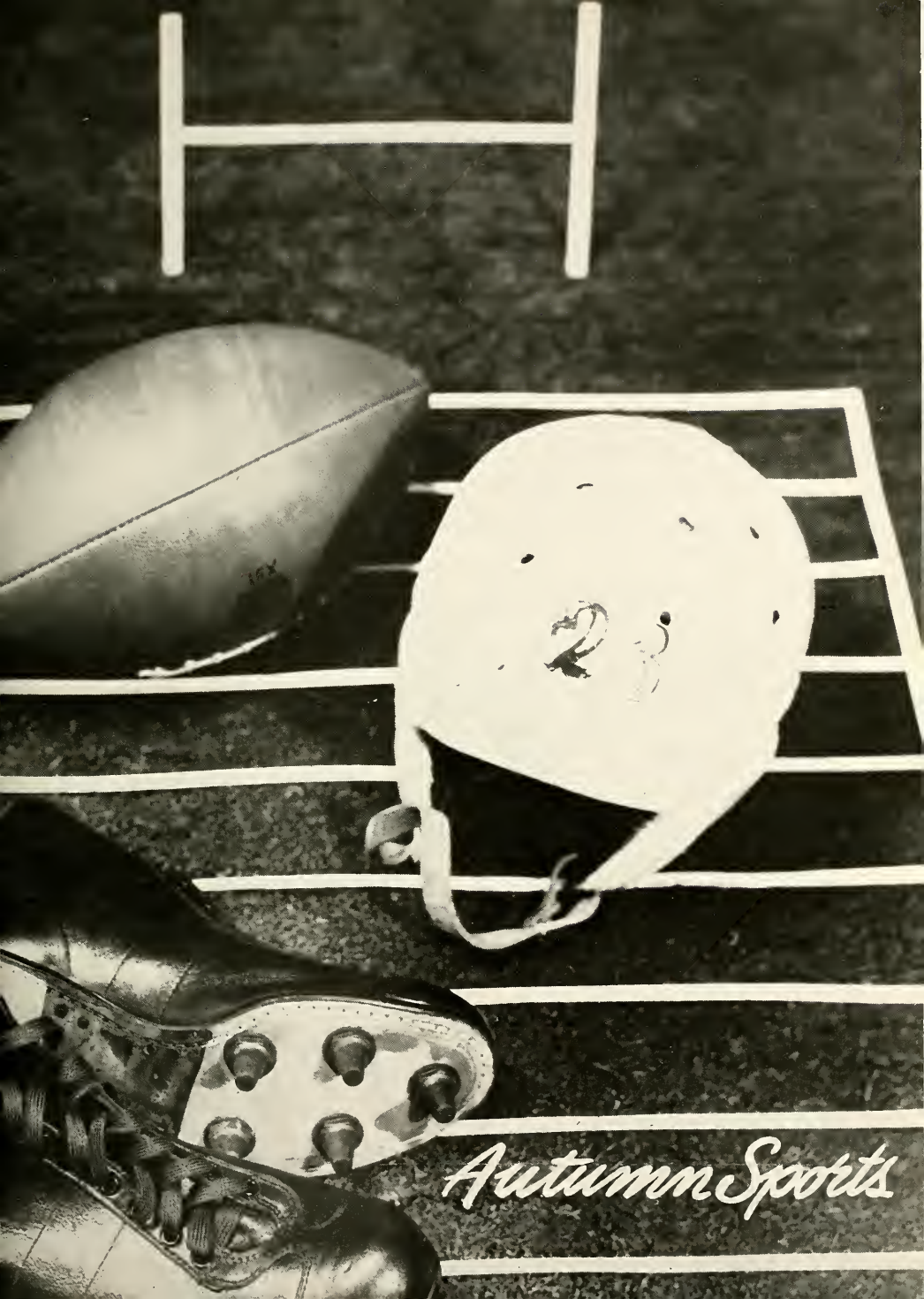
Autumn Sports

FOOTBALL

Last season, Coach Glen "Abe" Martin had eight returning regulars and twenty lettermen, and seemed perfectly capable to defend successfully the title. But the Maroons' quest for a second straight conference championship in football was obstructed by one of the worst injury jinxes in the school's history.

As each week end came around, the injury list mounted; at one time or another it included Bob Colborn, John Corn, Bob Johnson, John Ruzich, Chuck Oyler, and Bill Procter, just to name a few. The crowning touch came when Joe Hughes, the other wingman, suffered the same fate as Colborn, and George "Bone" Sawyer, a hard-driving back, was declared ineligible.

There were still a few bright spots in the '48 campaign, however. Jim Lovin was a leading candidate in the balloting for the I.I.A.C.'s most valuable player, which eventually went to John Del Santo of Northern. Lovin was voted most valuable by his teammates and was awarded the captaincy for next fall. He was also picked for the All-Conference first eleven at the right tackle spot. Joe Hughes and Bill "Cotton" Cosgrove were named on the second mythical eleven, while Captain John Corn, Warren Littleford, Bob Colborn, and Bob Neal received honorable mention.

Assistant Coach
LELAND "DOC" LINGLE

Head Coach
GLENN "ABE" MARTIN

CAPTAIN JOHN CORN

Football Squad

FRONT ROW: (left to right): Asst. Coach Bill O'Brien, Manager Dale Houghland, Robert E. Divjak, Jerry Spratt, Bob Neal, Charles Heinz, Galen Davis, John Corn, Jim Lovin, Bill Cosgrove, Don Cross, Warren Littleford, Joe Hughes, Bill Collard, Pat Kelly, Fred Brenzel, Bill Fly, Coach "Abe" Martin

SECOND ROW: Asst. Coach Leland "Doc" Lingle, Howard Roberts, Bob Proctor, Harvey Stocker, Tommy Gher, Joseph Pieron, Ellsworth Chiles, Fred Opper, C. G. Moore, Bill Thompson, Bob Dallas, Lawrence Wheeler, Charles Oyler, Bob Johnson, Dick Seelman, R. R. Metcalf

THIRD ROW: George Arvai, Joe Trapani, Tom Smith, Forrace Derickson, Herb Cummins, George Sawyer, Jack French, Joe Horbacz, Bob Colborn, June Gross, Jim Kahmann, Bob Meyers, Allen Spaulding, Don Shaffer

Southern's 1948 Record on the Gridiron

				S.	O.
September	25	Wayne University	there	0	26
October	2	Cape Girardeau	here	25	13
October	9	Indiana State	here	20	6
October	16	Western	here	7	13
October	23	Northern	there	7	25
October	30	Arkansas State	here	21	27
November	6	Normal	here	0	48
November	13	Eastern	there	0	38

BRET McGINNIS
Carbondale
Place Kicker

GALEN DAVIS
Du Quoin
End

BILL COSGROVE
Carbondale
Center

BILL FLY
Carbondale
Quarterback

DICK SEELMAN
Flora
Half Back

JOE HUGHES
West Frankfort
End

PAT KELLY
Murphysboro
Quarterback

CHARLIE HEINZ
Gillespie
Guard

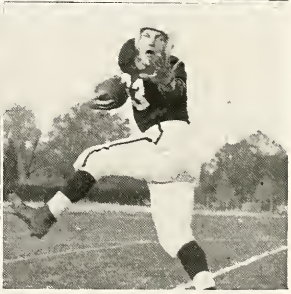

HERB CUMMINS
Harrisburg
Quarterback

FRED BRENZEL
Staunton
Half

DON CROSS
Carbondale
Tackle

BOB JOHNSON
Royalton
Half

"JAY" PIERON
Murphysboro
Center

JOHN CORN
Benton
Tackle

JUNE GROSS
Du Quoin
Guard

TOM GHER
Carbondale
Center

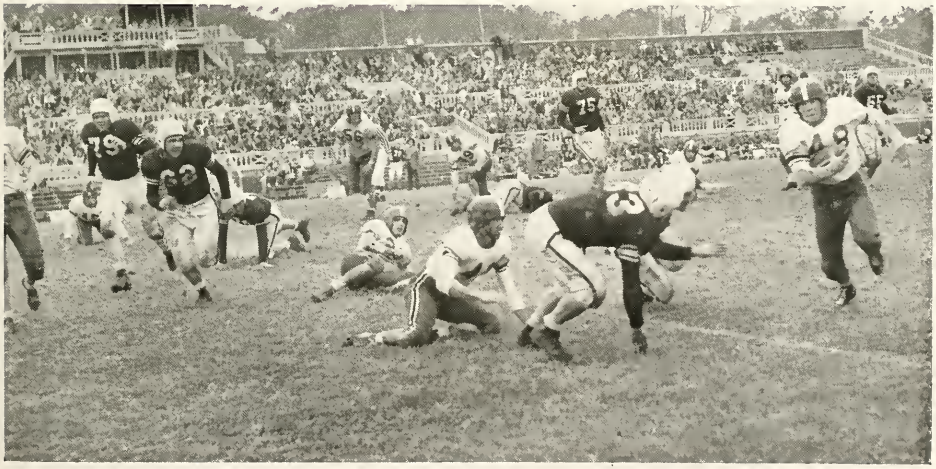

BILL COLLARD
Carmi
Half

JIM LOVIN
Benton
Guard

BILL THOMPSON
Mt. Vernon
Tackle

WARREN LITTLEFORD
Vandalia
Tackle

Charles W. Wagner Glenn Whittenberg Vernon Patterson

Bill Reissaus Bob Neighbors

Cross Country

JOE McLAFFERTY

Coach Leland "Doc" Lingle's five-man cross country team had a 2-2 record for the fall season. They placed third in the I. I. A. C. Conference. The six thinclads, shown in the picture below, edged Western, split even with Eastern in two games, and lost to Normal, the conference headliners.

Despite Southern's rather poor showing in the conference, Joe McLafferty took individual honors as he was crowned champ of the three-mile run after leading the Harriers across the finish line in the time of 9:07.

Further honors went to McLafferty when he won the three-mile Turkey Day Run, sponsored by the Saint Louis Globe-Democrat, in the time of 9:40.

FRONT ROW (left to right):

Art Menedez, Ray Palmer, Val Dean McFarland, Edward L. Miller, Coach Lingle.

SECOND ROW:

Robert Coleman, Joe McLafferty.

OTHERS
Winter Sports

BASKETBALL

The Southern Illinois Maroons missed the coveted I.IA.C. championship by one game in the 1948-'49 season, which marked the first time that Holder's charges did not bring home the trophy since he took over the reins from Glenn Martin three years ago.

Western of Macomb spoiled the Maroons' chances of gaining at least a slice of the conference crown when they spilled the local quintette 60-52. Had Southern won, a tie in the conference would have been assured. As it was, the Maroons had to settle for a third place tie in the much-jumbled but inteersting conference race.

This year's squad was completely revamped from last year's lineup. Bob Colborn and Joe Hughes were shelved with injuries, Quinton Stinson and Ollie Shoaff graduated, and Jack Eadie was unable to continue after starting the season. Thus, it is surprising that the team made the fine showing they did. Bob Colborn's return to the lineup late in the season and the fine showing of Charlie Goss, Jack Long, Bob Kissack, Ernie Bozarth, and Frank Gladson throughout the season, gave the Maroons a fighting unit which, with the exception of Goss, returns en masse to form the nucleus for next year's contenders.

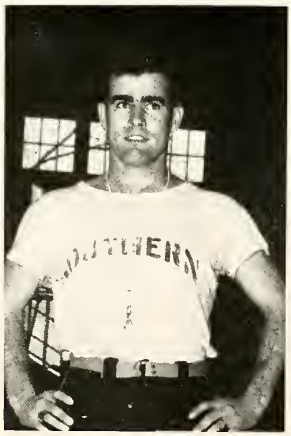

WILLIAM O'BRIEN
Asst. Coach

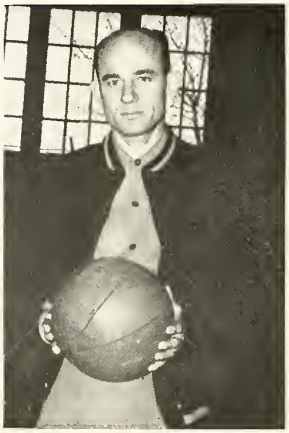

LYNN C. HOLDER
Coach

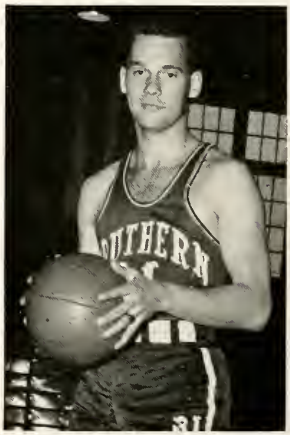

BOB COLBORN
Captain

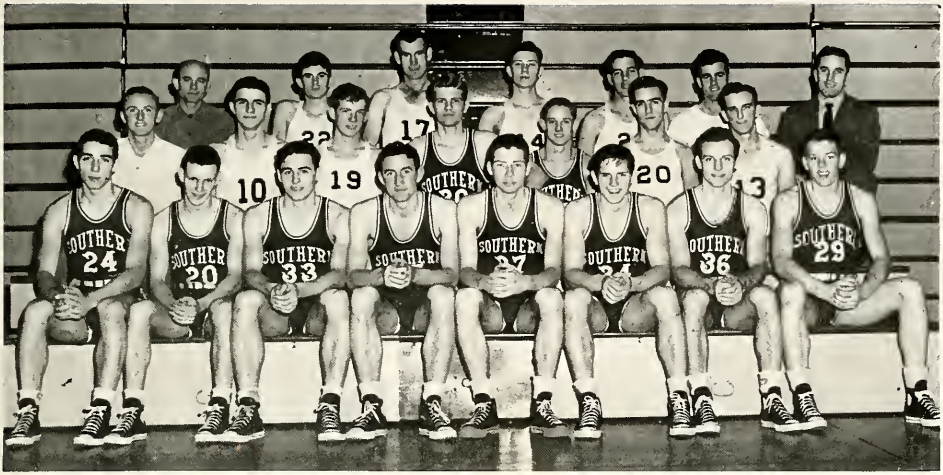

FRONT ROW: (left to right): Bob Reinhardt, Frank Gladson, Charles Goss, Jack Long, Ed Bryan, Ernie Bozarth, Bob Kissack, Tom Millikin
SECOND ROW: Walter Mazek, Jim Parker, Adrian Smith, Truman Hill, Charles Burkett, Bob Hancock, Ed Hale
THIRD ROW: Coach Lynn Holder, H. Gene McFarland, Robert Wichmann, William O'Brien, James Wilkinson

1948-49 BASKETBALL SCHEDULE

				S.	O.
December	4	Beloit College	there	48	67
	11	Evansville College	here	61	59
	15	Shurtleff College	here	64	59
	18	Delta State (Miss.)	here	80	60
	21	Ottawa University	here	62	52
	29-30	VINCENNES HOLIDAY TOURNAMENT			
		James Millikin U.		58	64
		Eastern Illinois		55	72
		Georgetown (Ky.)		50	38
January	4	Culver-Stockton	here	63	49
	8	Northern Illinois*	here	64	51
	14	Illinois Wesleyan	there	46	55
	15	Illinois Normal*	there	55	56
	19	Eastern Illinois*	here	47	53
	22	James Millikin U.	here	77	72
	27	Evansville	there	67	84
	29	Western Illinois*	here	56	54
February	5	Northern Illinois*	there	63	57
	9	Cape Girardeau	there	47	53
	12	Illinois Normal*	here	61	54
	15	Kirksville (Mo.)	here	54	49
	19	Eastern Illinois*	there	55	72
	22	Cape Girardeau	here	89	75
	26	Western Illinois*	there	52	60

*Denotes conference games.

BOB KISSACK
Hoopeston
Junior

FRANK GLADSON
Pinckneyville
Freshman

JACK LONG
Flora
Junior

ERNIE BOZARTH
Waltonville
Sophomore

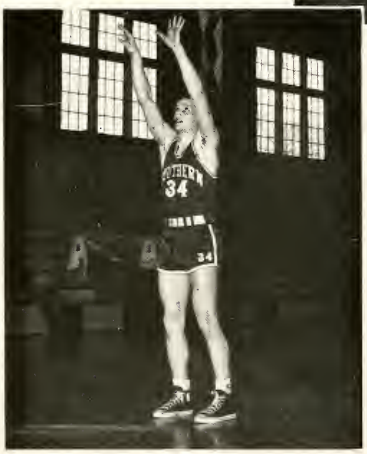

CHARLES GOSS
Marion
Senior

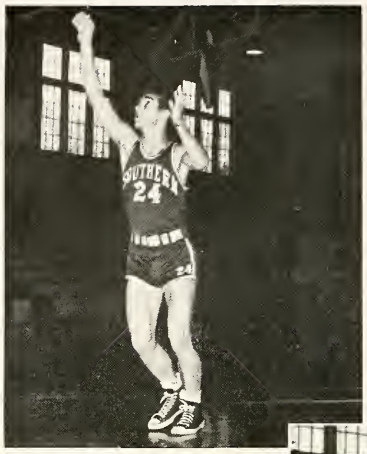

BOB REINHARDT
Carbondale
Freshman

ED BRYAN
Belleville
Freshman

TRUMAN HILL
Benton
Junior

CHARLES BURKETT
East St. Louis
Freshman

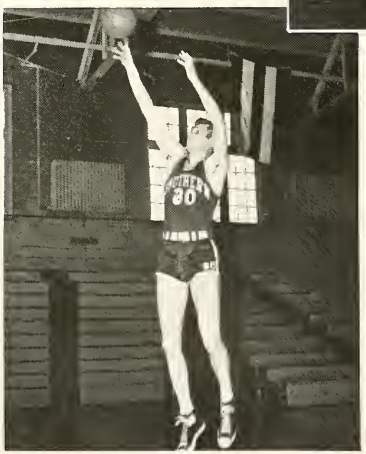

TOM MILLIKIN
Pinckneyville
Freshman

24
35
32

35
28
38

39

24
17

38

JIM PARKER
Johnston City
Freshman

ADRIAN SMITH
Broughton
Freshman

BOB HANCOCK
Herrin
Freshman

ED HALE
Coulterville
Freshman

ROBERT WICHMANN
East St. Louis
Freshman

Coach
JAMES WILKINSON

WRESTLING

EXHIBITIONISTS

Although officially Southern has no wrestling team, they do have a group of boys who during the year have staged several exhibitions. Under Coach James Wilkinson, the boys are taught the skill of wrestling, which does not include inflicting dangerous pain holds so often observed in professional wrestling. Despite the fact that, from the President of the University on down, everyone is interested in forming a wrestling team, the lack of space and facilities seriously hampers progress.

FRONT ROW (left to right): Jack McDowell, Howard Roberts, Joseph Budde, Phillip Hott, Rolland R. Metcalf, William C. Wagner
SECOND ROW: Don Riggs, Evan Hill, Warren Littleford, Thomas Gher, Donald Cross, Charley Hines.

GOLDEN GLOVERS

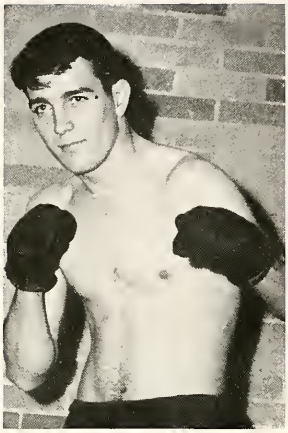

RAYMOND ESTES
Harrisburg
Middleweight—novice

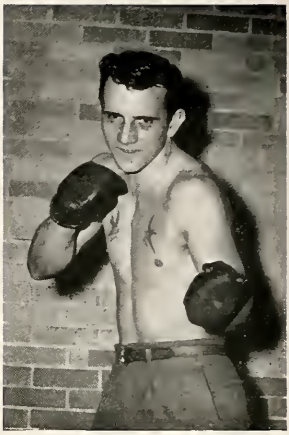

GORDON GIBBS
Murphysboro
Light-heavy—open division

CHARLES O'CONNER
Harrisburg
Welterweight—open division

JAMES TATE
Texico
Welterweight—novice

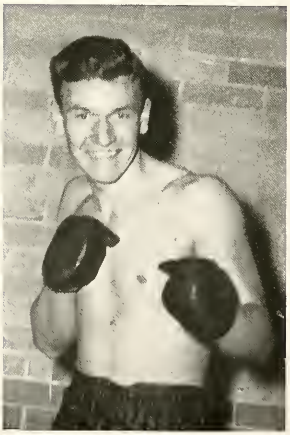

DONALD HENRY
Carbondale
Welterweight—open division

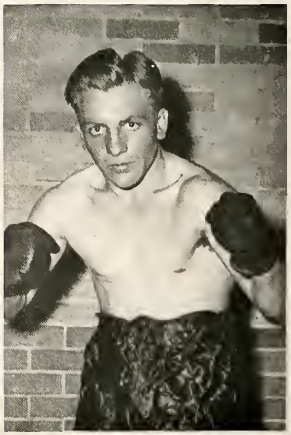

Spring Sports

TRACK

The Maroons enjoyed another successful year in track under Leland P. (Doc) Lingle, but had to be content with second place honors when Northern once again annexed the I.I.A.C. conference crown. The Northern Huskies from DeKalb took the conference meet at Carbondale with 75½ points; Southern managed to salvage 54. Two Maroon cindermen set new conference records, however. Harold Hartley went over the bar at 6′ 4″ in the high jump, and Quentin Stinson tossed the discus 147′ 11″ to break the existing mark.

Jim Cole was elected captain for the '49 track squad. Returning with him will be practically all of last spring's cindermen, with the exception of three.

CONFERENCE MEET	SCHEDULE		
Northern 75½	Western	42 1/3	Southern 88 2/3
Southern 54	"	116	St. Louis University 15
Western 44¼	"	101 2/3	Normal 29 1/3
Eastern 31	"	96 1/3	Eastern 54 2/3
Normal 20¼	"	93	Cape Girardeau 33

FRONT ROW: (left to right): Coach Lingle, Bill Willing, Charles Dahnke, Harold Hartley, Capt. George Beltz, W. Klingberg, Lawrence Taliana, Gene McFarland, Joe Budde, Robert Neighbors, Norris Garner, Bill Chapman, and Bill Brown

BACK ROW: Frank Braden, Joe Hughes, Willie Anderson, J. D. Cole, Bill Hayes, Adrian Stone, Truman Hill, Quentin Stinson, Charles Mathieu, Mike Sortal, Paul Moss, Joe McLafferty, J. R. Creek, Buddy Miller.

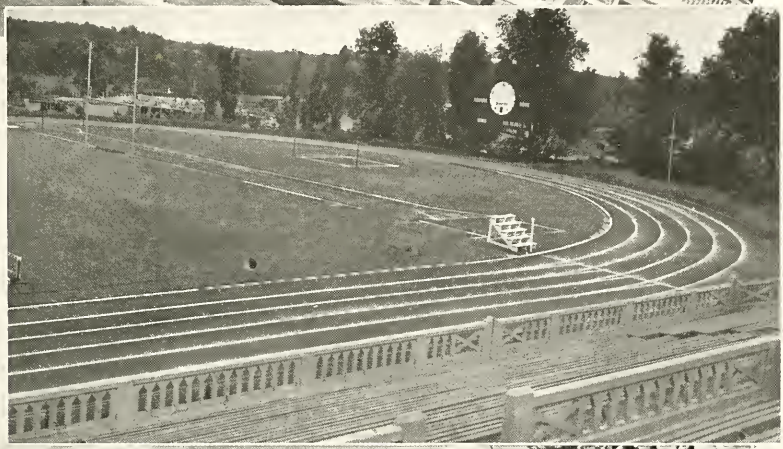

FRONT ROW: (left to right): Dick Vorwald, Bill Williams, Bob Harmon, Nick Kostoff

SECOND ROW: Bob Armstrong, Q. D. Miskell, Jack Mawdsley, Jim Malottki

Tennis

After dropping their first two games of the season, the SIU net team bounced back to take the next six out of seven games, giving them an impressive total of six wins and three losses. Under the leadership of Coach Bill Freeburg and Captain Bill Williams, the Maroons finished third in the IIAC Conference.

Golf

Coach Lynn Holder's five-man golf squad set no records and won no matches in conference competition last spring, but they did prove that golf is here to stay as a sport at Southern, although home matches were played on the Du-Quoin course. The squad amassed six hundred and forty-two points in conference play, with Captain Shoaf placing fourth in individual medal play.

LEFT TO RIGHT:

Jim John, Ollie Shoaf, John Deadman, Ward Armstrong

BASEBALL

Last spring, Southern participated in her first baseball conference since 1924. As the season progressed, Bill Bleyer went to the head of the department of laurels when he was voted the most valuable player for the year by his team mates. Not to be forgotten, either, is acting captain Clyde Leilich, who is the captain-elect for the 1949 season.

SOUTHERN'S 1948 BASEBALL RECORD

		S.	O.
April 3	Arkansas State	2	3
April 10	Illinois Normal	4	3
April 16	Western Illinois	6	10
April 17	Western Illinois	9	13
April 20	Evansville College	6	4
April 24	Arkansas State	6	9
May 7	Illinois Normal	4	2
May 8	Shurtleff College	4	8
May 14	Northern Illinois	4	14
May 19	Shurtleff College	4	1
May 21	Eastern Illinois	5	11
May 25	Evansville College	3	11
May 29	Eastern Illinois	2	0

FRONT ROW (left to right): Kenneth Longman 3b, R. D. Snider ss, P. W. Dempsey ss, E. M. Kerr, of N. Payne ss, R. L. Kuykendall p, L. R. Sitter p, C. A. Durham ss, W. Bonali, mgr., W. E. Bauer c.

SECOND ROW: Richard Jones 2b, W. C. Bleyer 2b, W. L. Green 3b, Marion Moake p, Don Ragsdale p, C. H. Leilich 1b, Bob Goalby of, Peter Milosevich, of Bob Johnson of, Dick Seelman of.

THIRD ROW: Jim Lovin of, E. Koeningsmark p, B. G. Heiligensten p, D. Glover 1b, A. L. Blackard 1b, Bud Grater p, R. Staples of, W. Kasich p, Walter Frazier c, Coach Martin

Other Sports

INTRAMURAL BASKETBALL

The Sigma Beta Mu fraternity climaxed a season of rough and rugged play in the intramural basketball league by defeating a highly rated Harrisburg five in the final game of the play-off tournament. Ten teams met at the end of the 1948 season, all of whom were tops in their individual leagues, to decide who the championship trophy would be awarded to. After a series of close games the Sigma Betas came out on top. Harrisburg, Hogan's Goats and the Miners finished second, third and fourth in that order.

The five leagues which contained all intramural teams represented a well organized recreation program offered by the University under the sponsorship of Coach Wilkinson. Members of the All-Star team were: Alms, Harrison, Brenzel, Birkner, Weisbecker, Bonali, DeJarnett, Genisio, Gray, Chandler, Anderson, Sanders, Bellamy, Cummings, and Metcalf.

WOMEN'S ATHLETIC ASSOCIATION

Through fall, winter, spring and summer, the girls of Southern enjoy a well-rounded sports program. Under the directorship of Dr. Dorothy Davies, the athletic department begins early in the fall mapping out the girls' athletic activities for the coming year.

Hockey, tennis, badminton, soccer, and archery fill the calendar during the fall term. Tennis and hockey are especially emphasized in the way of intra-class tournaments. During the winter months, the girls turn their attention towards indoor sports; namely basketball, volleyball, table tennis, and bowling. Again intra-class and house tournaments provide a stimulating influence upon the girls' interest and participation. The spring and summer seasons offer golf, softball, swimming, and life saving.

In addition to these seasonal sports, the Women's Athletic Department engages in several year-round projects. Co-recreation nights are sponsored during the fall and spring terms. Men and women both enjoy these fun-packed evenings of sports programs. The Modern Dance Club also is a favorite among the girls.

Every co-ed in the department looks forward to the "Sports Days." This is the time when girls from the surrounding schools meet in competition with one another in various sports events. Although the girls play to win, the main objective of these get-togethers is social. During the past year, Southern's W.A.A. has participated in sports events at Normal, Eastern, and other colleges.

FRONT ROW: (left to right): J. Mann, G. Mirchief, D. Mitchell, R. Wheeler, V. Fox, H. Gresham, J. Levin

SECOND ROW: F. Inskeep, A. Eubanks, J. Wise, L. Albers, C. Reinbold, N. Pitchford, P. Cox, J. Koesterer, J. Adams, J. Young, D. Lengham.

THIRD ROW: P. Patterson, M. Johnston, N. Parker, D. Baldridge, V. Bennett, F. Stumph, M. Stevens, A. Smith, J. Wall, M. Chaney, W. Billington, Dr. D. Davies, Miss Ivanuck, Miss Stehr.

FOURTH ROW: B. Short, B. Lands, P. Lee, M. Bumpus, Mrs. Muzzey, M. Michels, M. Hunt, J. Bess, M. Coffey, J. Galbreath, M. Neal, B. Bain.

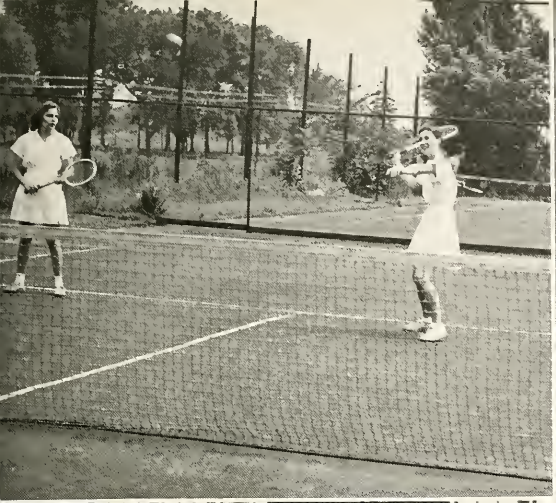

BOWLING

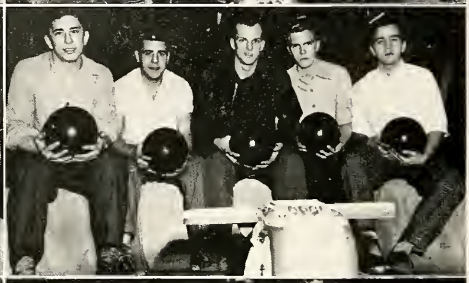
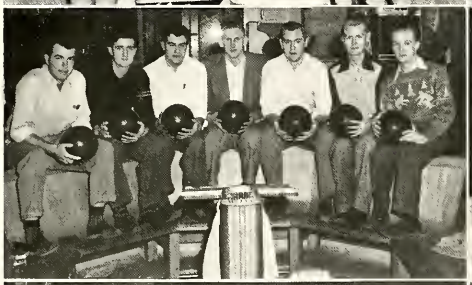

CHI DELTA CHI
DELTA SIGMA EPSILON
NU EPSILON ALPHA
SIGMA BETA MU

DELTA DELTA CHI
KAPPA DELTA ALPHA
PI KAPPA SIGMA
SIGMA SIGMA SIGMA

Southern Organizations

ORGANIZATIONS

SOUTHERN ILLINOIS UNIVERSITY
DEO VOLENTE
CARBONDALE
INSTITUTED 1869

Social

FRONT ROW (left to right): Pat Tope, Dean Helen Shuman, Dorothy Beltz, Martha Spear.

SECOND ROW: Dorothy Gilbert, Mary Donahue, Barbara Heath, Patricia Patterson, Mary Cralley, Lorraine Wallace.

The PAN HELLENIC COUNCIL is composed of three representatives from each of the national sororities on campus, and governs all pledging procedures, standards of scholarship, and rulings on social activities for all sorority members.

Officers for the 1948-49 council were: President, Pat Tope; Secretary, Martha Spear; Treasurer, Dorothy Beltz. The officers rotate from year to year.

The INTER-FRATERNITY COUNCIL is the governing body for the five social fraternities on Southern's campus. Each organization annually elects two representatives to the Council, one from the lower classes and one from the upper classes. This year's officers were Ralph Lane, president; Russ Fairburn, vice-president; Robert Williams, secretary-treasurer. Faculty adviser is Dean Marshall S. Hiskey.

FRONT ROW (right to left): Tom Middleton, Dean M. S. Hiskey, Russell Fairburn, Ralph Lane, Robert Williams

SECOND ROW: John Bonniver, R. L. East, Dave Rendleman, Harold Stanley, Paul Dickerson, James Baker, Dick Vorwald

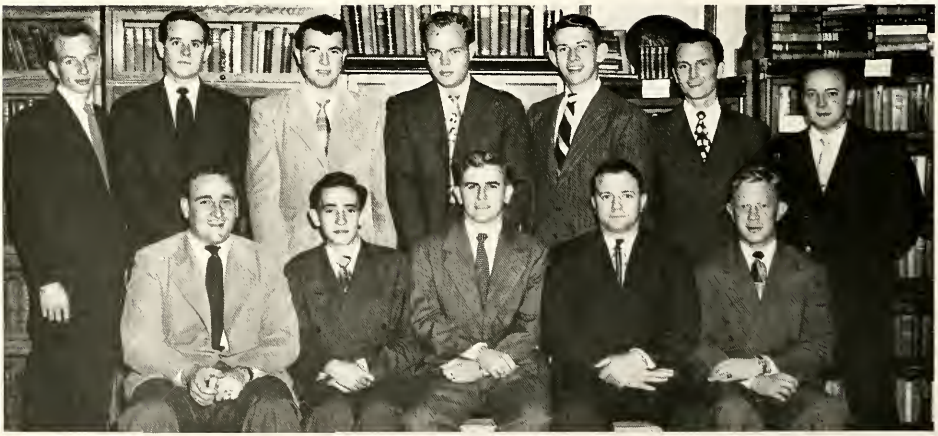

Delta Sigma Epsilon

Alpha Delta chapter of Delta Sigma Epsilon was organized at Southern in 1928, the first national educational sorority on the campus. In the past year, however, the Delta Sigs have become a member of the National Pan-Hellenic Council, on which is represented all social sororities. Membership to the local chapter is limited to girls having high qualities of leadership, scholarship, and personality.

Last spring, this sorority, active in all social functions at Southern, was the winner of the women's award at the Inter-Greek Sing, and of the scholarship plaque which is presented by the Pan-Hellenic Council to the sorority having the highest scholastic rating.

A winter formal, fall open house, alumnae tea, Mother's Day lunch, and a traditional open house following the Spring Sing made up the social calendar. In addition, Alpha Delta chapter presents the Betty Rhodes Memorial Scholarship to the non-sorority sophomore girl having the highest scholastic average.

President
PAT TOPE

FRONT ROW (left to right): Ann Irwood, Nadine Boner, Louann Bruce, Shirley Broadway, Carol Reichert, Wanda Porter, Rebecca Robertson, Bunkie Patterson, Helen Perryman

SECOND ROW: Peggy Coleman, Phyllis Austin, Carolyn Mertz, Mary Alice Ohms, Phyllis Hadfield, Mary Louise Monti, Lee Chones, Pat Rose, Betty Bramlet, Mary Ellen Donahue, Pat Davis.

President
DOROTHY BELTZ

Pi Kappa Sigma

Pi Kappa Sigma is a national social sorority and a member of the National Pan-Hellenic Congress. The Sorority was established on Southern's campus in 1939, when a small group of girls formed Alpha Xi Chapter. Since that time, the group has grown to about forty-five actives and over one hundred fifty alumnae members.

High scholarship and interest in student activities have made our group a leader in campus affairs. Our activities include an open house each term, an alum lunch at homecoming, as well as participation in homecoming activities, a formal dance during the winter term, and a formal tea in the spring.

Pi Kaps are known for their athletic prowess. Our crack basketball teams have won championships two years in a row; in addition, we hold the volleyball championship.

One of our foremost aims has been to help build a bigger and better Southern.

FRONT ROW (left to right): Jeannine Hauner, Phillis Canning, Flora Harrelson, Donna Staff, Louise Lux

SECOND ROW: Jane North, Jean Violett, Dorothy Beltz, Maxine Bumpus, Fernenda Inskeep, Barbara Veath, Mildred Martindale

THIRD ROW: Rose Price, Barbara Blackford, Mary Johnson, Lillian Albers, Jo Hunsaker, Marian Johnson, Lynn Wandling, Ginny Cralley, Jo Ing, Joyce Wise, Wanda Bennett

Sigma Sigma Sigma

Sigma Sigma Sigma, founded in Farmville, Virginia, in 1898, established Alpha Nu chapter on Southern's campus in 1931. Tri Sigma is a member of National Pan-Hellenic Conference, governing body of social sororities in accredited colleges and universities. With the original ideas and principles as a guiding light, the sorority has progressed and expanded. It offers a well rounded and nationally planned program of activities which seeks to develop the talents and further the capabilities of individual members, not only in their personal lives, but in their service to the community.

Tri Sigma's officers are: Martha Spear—president, Pat Patterson—vice-president, Hannah Lloyd Troutt—recording secretary, Dorothy Coleman—corresponding secretary, and Rosie Knight—treasurer.

President
MARTHA SPEAR

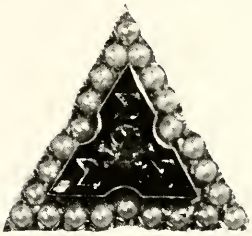

FRONT ROW (left to right): Ada Griffith, Helen Culley, Sue Baker, Carolin Raymond, Fay Keller, Jo Bunch, Mary Lou Hood

SECOND ROW: Pat Patterson, Rosie Knight, Norma Cox, Roonie McCarthy, Jo Parker, Alberta Frazer, Betty Conatser, Pat Crader, Jane Kenny

THIRD ROW: Donna Clemmensen, Esther Marlman, Hannah Troutt, Jan Maver, Martha Spear, Thelma Pulcher, June Flynn, Jean Palmer, Jean Lloyd

FOURTH ROW: Mary Ann Terry, Betty McKeown, Sue Kraper, Lorraine Wallace, Mary Hartman, Glenna Fritts, Betty Biehl, Carita Wilson, Anna May Been, Ann Kuehn, Maris Gary, Mary Gains, Lovean Roszkowski, Jo Roberts

FIFTH ROW: Sue Collins, Phyllis Graham, Jeannie Webb, Dolores Langham, Marilyn Morgenthaler, Dorothy Coleman, Francis Wood, Betty Neckers, Barbara Hudgens, Dorothy Kurtz, Betty Rains, Joan Kimber

President
ROBERT L. EAST

Chi Delta Chi

Oldest social fraternity on Southern's campus, Chi Delta Chi was organized in early December, 1932. Since then the fraternity has participated in numerous college activities.

In the spring of 1938, the Chi Delts innovated the All-Greek Spring Sing, which has become a yearly tradition on the campus. In 1947, the sing was divided into separate fraternity and sorority groups. From that time forward, Chi Delta Chi has captured the coveted first place trophy awarded to fraternities. The fraternity participates in all intramural sports on the campus. Last year they were undefeated in basketball and softball against Greek competition.

The ultimate aims of Chi Delta Chi are brotherhood, manhood, and scholarship. Its ideals are faith, hope and fraternity.

Officers of Chi Delta Chi are as follows: Robert L. East—president, Carlos Plesche—vice-president, Jack Turner—secretary, and Glenn Asselmeier—treasurer. Faculty sponsors are Dr. E. C. Coleman and Mr. Raymond H. Dey.

FRONT ROW (left to right): Thomas Berger, Gordon Tate, Richard Hunter, Glen Asselmeier, Jack Turner, Dean Jones, Charles Toler

SECOND ROW: Robert L. East, Robert Swoboda, Ray Doctorman, William Isom, John Fly, Alan Eaton, James Throgmorton, James Bowling

THIRD ROW: Carlos Pleshe, Donald Harriss, Donald Harvick, Richard Friz, William Phifer, James Baker, Tom Sherley, Frank Lofton

FOURTH ROW: David Rendleman, Don Harris, Randall Doty, Douglas Garber James Shafter, William Hayes, Carl Robinson, John Crosley, Fred Choisser

Delta Delta Chi

Delta Delta Chi was founded in 1940. From a group of six founders, the membership has grown to over sixty. Along with this expansion has been the growth and development of brotherhood and fraternity ideals. For the past two years, efforts of the group have been directed toward building their organization to meet the qualifications necessary to become a chapter in a national fraternity. The months of work demanded by such an aim have borne fruit to the extent that Delta Delta Chi on February 13, 1949, became Beta Chi chapter of Tau Kappa Epsilon national fraternity. Hence, this issue of the OBELISK carries Delta Delta Chi for the last time. Brighter horizons loom before TKE of Southern, and its members look forward to greater achievements in the future.

Officers are: Harold Stanley—president, Jim John—vice-president, Hubert Loftus—secretary, Jack Bonnevier—treasurer, Dean H. J. Rehn—faculty sponsor.

President
HAROLD STANLEY

FRONT ROW (left to right): Hubert Loftus, John Bonnevier, Gilbert Harlon, Harold Stanley, James John, Steve Hancock

SECOND ROW: Arch Blackard, William Whitlock, Paul John, Earl Bonnette, Charles Williams, John DeLeonardo, Lawrence Ward

THIRD ROW: Paul Turner, Sherwood Minckler, Donald Lence, Paul Allen, Jack Bennett, James Kerr, Herman Graves, Wallace Holsapple, Paul Ash, Frank Feigl

FOURTH ROW: Richard Murphy, James Hofstetter, Randall Ashley, Marion Talley, William Sheffield, Russell Fairburn, Robert Barnes, Roy Weshinskey, Lee Tripp, Lewis Hammack

President
NORM NILSSON

Kappa Delta Alpha

Kappa Delta Alpha was organized in 1933, with a total of twelve charter members. During the war, KDA, like all other social fraternities at Southern, became inactive. In the fall of 1945, two alumni of the fraternity, Jesse Stonecipher and Bill Glasscock, selected twenty-five men for their prominence in various campus activities, and re-created the organization. Kappa Delta Alpha became the first fraternity on campus to get back into action following the war.

Each year, KDA presents two events of interest to the entire student body. The group gives an All-School Dance each fall term, and during the winter term, it sponsors the "Service to Southern, All-School Variety Show."

Officers are: President, Norman Nilsson; Vice-President, Lester Bickel; Secretary, Virgil Spruell; and Treasurer, William Albers. Sponsor of the organization is William "Pat" Randle. Honorary members include: Dr. Charles D. Tenney, William Marberry, and Harold Hines.

FRONT ROW (left to right): Henry Manfredini, Ben Blades, Bill Albers, Charles Durham, Don Stacy, Bob Thorne

SECOND ROW: Louis Diamond, Roy Forshee, Bill Ledbetter, Louis Gaskins, Jack Mawdsley, Tom Gher, and Dick Vorwald

THIRD ROW: Jim Tate, Art Azar, Calvin Neunaber, P. F. VanWinkle, Norman Nilsson, Jerry Wiley, Gil Ely, Bob Armstrong, Frank Bietto, Jim Pitkin, George Kiriakas

FOURTH ROW: Bill Tate, Carlyle Ott, Donald Tate, Virgil Spruell, R. D. Snider, Art Menendez, Charles L. Cottrell, Jerry Seltzer, Les McCullum, Charles Elliott, Ralph Lane

Nu Epsilon Alpha

Nu Epsilon Alpha, youngest of the social fraternities on Southern's campus, was organized in the fall of 1941. The fraternity was inactive during the war but was reorganized in the fall of 1945. Although young in age, Nu Epsilon Alpha is mature in spirit and ability of fraternal brotherhood. It is now acclaimed as one of the leading campus organizations.

Each year, Nu Epsilon Alpha presents the Henry Hinkley Memorial Award to the outstanding athlete of the year in honor of Henry Otis Hinkley, who was killed in service. A winter formal dance, Homecoming activities, Father's Day, Spring Carnival, intra-mural basketball, softball, and bowling, plus various other campus activities, are included in the many interests of this organization.

The Nu Epsilon Alpha chapter house is located at 901 S. Washington this year, and the faculty sponsors are Dr. William Pitkin and Dr. Max Turner.

President
PAUL DICKERMAN

FRONT ROW (left to right): Mel Whittenborn, Paul Dickerson, Charles Morris, Dick Hemmingsen, Norman Goldman, John Roach, Bob Walker

SECOND ROW: Glen Johnson, Loran Wilson, Herschel Williams, George Echerd, Gene Springer, Bob O'Daniell, Lowell O'Daniell, Earnest Yuhas

THIRD ROW: Marshall Smith, Buster Mueller, Donald Outten, Norman Davis, Frank Dunst, Bob Smith, Bob Friedman, Pud Williams, Donald Boesch, Sam Eubanks, Don Jenkins, Langley Wade, Tom Stubbs

FOURTH ROW: Syl Rayburn, Donald Lucy, Bill Martin, Rome Rossi, Tom Stacy, Buell Tanner, Rod Kraatz, Ray Palmer, Joe Lattimore, Warren Elliott, Duward Bean

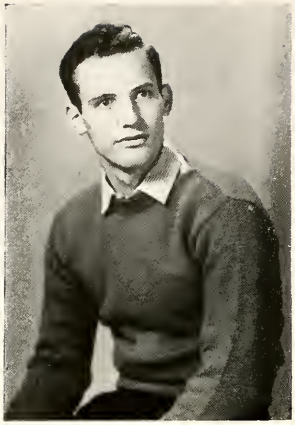

President
ROBERT KISSACK

Sigma Beta Mu

Sigma Beta Mu was organized January 23, 1939, to further the causes of leadership, scholarship, and athletics at Southern Illinois Normal University. In the past ten years, Sigma Beta Mu has grown with Southern. Its members have participated in all campus activities of the past year, and, as the first year of full university status ends for Southern, Sigma Beta Mu is proud of its role in this rapidly growing institution. The new chapter house is located at 312 West Mill Street.

Fraternity sponsors are: Dr. Dykehouse, Mr. Melvin Johnson, and Mr. Franklin.

FRONT ROW (left to right): Harold Patterson, Robert Kissack, Donald Jones, Tom Middleton

SECOND ROW: Robert Johnston, Harold Kissack, Robert Smith, Russell Sexton, William Parrish, Jack Bullar, Phil Holt

THIRD ROW: Wendell Jones, Carroll Davis, William Davies, Donald Sollars, John Larik, William Wagner, Robert Veach

FOURTH ROW: Earnest Bozarth, Edgar Alms, William Gooch, Robert Blackman, Charles Oyler, Dean Patterson, Glen Wittenburg

Independent Student Union

Originating for the purpose of offering all of Southern's students, not belonging to fraternities or sororities, an opportunity for social, intellectual, and political avenues of interests, the Independent Student Union has grown steadily and successfully through the years in promulgating their program.

Dances enable the students to get away from their studies for a little recreation every week or so. While lectures, given by the best of the faculty members, sometimes supplement a student's college work, but more often offer him a chance to acquaint himself with the important events taking place in the world today. The campus elections, of course, provide an opportunity for civic training. It is here that the success of the I.S.U. can be most accurately measured, by showing the strides made in winning popularly elected campus offices.

With its program of varied activities, the Independent Student Union presents an opportunity for students to go into activities of interest to themselves.

President
WILLIAM BURNS

Vice-President
JAMES CANNON

Secretary
MADOLYN FISHER

Corresponding Secretary
BETTY WILSON

Treasurer
MARY FEARNSIDE

Librarian
JESSE PERKINS

I
S
U

FRONT ROW (left to right): Mary Fearnside, Louie Waters, Mary Alice Newsom, Kay Fletcher, Madolyn Fisher, William Burns, Jeanne Spooner, Jacqueline Elmore

SECOND ROW: Bonnie Coggan, Juanita Plantec, unidentified, Laura Hammond, Dorothy Kunz, Alta Becker, Jean Humm, Rosalie Nulty, Virginia Miller, Kathryn Middleton

THIRD ROW: Esther Pajak, Dick Jones, Bill Waters, Bob Alberts, Pat Patterson, Bill Hancock, James Cannon, unidentified, Clayton R. Eblin, Houghland Middleton, Louise Lienesch

MEMBERS

Happy Hollow
House of Seven Gables
House of 312
Johnson's Co-op
La Casa Manana
Mastaba
Octopus
Perkins Household
Sagawah
Tamarack
Turner 12
809 S. University
900 S. Illinois
700 Club

Independent Girls House Council

The Independent Girls House Council is an organization of presidents and representatives from each independent organized and un-organized girls' house. Main purpose of the Council is to act as a "girls' student council" in conjunction with the Office of the Dean of Women. Matters of policy as well as rules and regulations relating to girls are referred to this group for consideration and presentation of the students' opinions and advice.

In this, its first year, the Council has been of invaluable aid to the Dean of Women in determining what new policies and rules should be. In addition, the organization has promoted good will and social advancement among the various independent girls' houses. Officers for this year are: Helen Fildes—president, Marilyn Provart—vice-president, Dorothy Kung—secretary-treasurer. Miss Ruth Haddock is the faculty sponsor.

I
G
H
C

FRONT ROW (left to right): Charlotte Overbey, Marjorie Obrecht, Beverly Culley, Bettilu Rodenbush, Katherine Trapani, Laura Hammond

SECOND ROW: Ruth Haddock, Delores Porter, Mae Rose Fisher, Rosemary Bolers, Margery Mason, Marilyn Provart, Helen Fildes, Madolyn Fisher, Dorothy Kunz

Anthony Hall

Located on the south corner of Southern's campus is Anthony Hall, dormitory for girls. This attractive, red-brick structure, built in 1914, provides accommodations for over one hundred co-eds. During the war, Anthony hall did an about face to house the air cadets stationed at S. I. U.

In keeping with its large enrollment, the Hall is well represented by its members in numerous campus activities. Highlights of the social year include open house, a Christmas dinner and dance, the annual spring formal, and weekly all-school dances. During the winter, volleyball and basketball teams are organized and entered in the annual women's tournament.

The Hall is governed by an elected council of two members from each of the four classes. Officers are: Louise Lienesch—president, Ruth Shaefer—vice-president, Billie Rose Schwegman—secretary, Helen Gresham—treasurer. Director is Miss Maxine Vogely, with Miss Mary Nobel Barron as her assistant.

President
LOUISE LIENESCH

FRONT ROW (left to right): Mary Fearnside, Shizuko Murao, Jerry Anderson, Jo Venegoni, Ruth Beach, Lucille Gunn, Kathryn Venegoni, Kim Middleton, Billy Rose Schwegman, Mona Lou Fagan, June Cunningham, Mary Lou Leathers.

SECOND ROW: Pat Murrie, Mildred Leffler, Marge Raback, Becky Poirot, Bertha Pixley, Julia Mann, Dorothy Ripplemeyer, Ellen McCullough, Catherine Bell, Louella Gates, Carolyn Reinbold, Deloros Sharp, Fay Sisk, Wilma Billington, Jean Koesterer.

THIRD ROW: Ruth Shafer, Mary Stevens, Dorothy Mitchell, Lucretia Wiemken, Ruth Sprenkel, Mildred Lorenz, Helen Gresham, Clara Lewis, Ruth Wildy, Erma Douglas, Louise Lienesch, Leona Becker, Esther Pajek, Marion McKemie, Mildred Michels, Blanche Short, Phyllis Johnson, Betty Wilson

FRONT ROW (left to right): Stella Senkus, Cathryn Polanka, Lyla Reichert, Norma Jones.

SECOND ROW: Janet Ozment, Florence Hinkle, Sue Price, Helen Fildes

THIRD ROW: Juanita Plantec, Cherita Page, Elsie Tockstein, Delores Osterman, Bonnie Coggan, Phyllis Redd, Margie Fugate, Juva Boyles, Arlene Beaulieu

JOHNSON'S CO-OP, located at 712 South University Avenue, is one of the oldest and largest organized house at Southern. This year, twenty-one girls are residing in the house. As usual, the girls at Johnson's Co-op are active in affairs of the campus, including Homecoming activities, basketball, and Spring Carnival. Social activities of the house consist of a party each term.

Organized in December 1947, the HOUSE OF SEVEN GABLES is located at 817 South University. House mother is Mrs. Alta C. Doolin. Officers are: Marilyn Provart—president, Ruth McClure—vice-president, Kathryn Mankin—secretary-treasurer, and Jean Dillman—reporter.

FRONT ROW (left to right): K. Mankin, B. Weeks, Mrs. Doolin (housemother), P. Minor, W. Mitchell, I. Oberheu

SECOND ROW: P. Dougan, R. Brummett, J. Dillman, L. Mowery, R. McClure, J. Moody, M. Provart, P. Beasley, S. Udarholt

FRONT ROW (left to right): Nancy Sanders, Rosemary Kabureck, Jean Williams, Katherine Trapani
SECOND ROW: Eleanor Cable, Janice Robbins, Joann Borland, Ann Riley

THIRD ROW: Betty Joyce Walker, Betty Heisner, Luella Sayer, Patricia Shinn, Jeanne Gorden, Shirley Garrison, Rosemarie Huffmaster, Jean Humm

LA CASA MANANA, a girls' house at 304 West Mill street, was organized in the fall of 1948. Various members are active in W.A.A., student council, language clubs, publications, and music. Activities include participation in homecoming decorations and exchange parties.

Officers are: Katherine Trapani, president; Pat Shinn, vice-president; Jeanne Gordon, secretary-treasurer.

Organized in the fall of 1947, MASTABA became Southern's fourteenth independent organized house, located at 203 East Pearl Street. Its members hold bi-monthly meetings and participate in the various activities of the campus. Of the fourteen members this year, nine came in with the 1948-49 school year.

FRONT ROW (left to right): Virginia Medley, Jane Kibler, Rita Presley, Madge Eddleman, Lena Pantaleo, Dorothy Kunz, Doris Harrell

SECOND ROW: Nellie McCabe, Norma Stirneman, Lois Irvin, Dolores Stanley, Jeanette Smalley, Emigene Bourland

FRONT ROW (left to right): W. Meininger, J. Johnston, G. Issler, D. Bean, L. Moore, F. Derickson
SECOND ROW: T. Sloan, D. Cambell, L. Sitter, B. Moskoff, K. Delap, E. Bellamy, T. Stubbs, J. Cannon, W. Sackett, R. Schaubert, L. Eisenhauer, B. Proctor

The MANOR HOUSE, sponsored by Ralph Dillow, was organized in 1947. It takes an active part in intramural sports and in Homecoming activities. Twenty-six men live at the Manor at present. Various social functions are held throughout the year. Officers are: B. A. Moskoff—president, F. Derrickson—vice-president, K. L. DeLap—secretary-treasurer, B. Meininger—social chairman.

Located at 701 South University, the NORMANDY has been a boarding house for several years. It was organized into a feeding co-operative in the winter of 1948. The Normandy has been active in campus activities, wining a first prize for its unique homecoming house decoration.

Officers are: James Hancock—president, Russel King—vice-president, and Richard Sanders—secretary-treasurer.

FRONT ROW (left to right): Earl Carruthers, Arthur McConnaughay, Joy Bartley, Paul Murrie, Richard Cook

SECOND ROW: Waldo Golliher, Harlan Suits, Russsell King, Herschel Suits, Charles Koch, Huey Cummins, James Hancock, James D. Tucker

FRONT ROW (left to right): Roy Roberts, William Lienesch, Bill Plumlee, Charles Walker, Loren Eddleman, Gene Simmons

SECOND ROW: Wilbur Hemmer, Arthur Reimer, Robert Lawrence, Louis Frank, Bob Brayfield, Willie Foehner, Bill Brown, Bob Davis, Terry McMahon, Denzel Berry, Charles Koch, Rick Henry

Now located at 814 South University, SOUTHERN COMFORT was activated during the fall of 1948. It has nineteen members, organized in an informal manner, and working to further social and scholastic life among themselves. Officers for 1948-49 are: Bill Plumlee, president; Charles Koch, vice-president; Bill Brown, secretary-treasurer.

Originally a boys' house, TURNER 12 was organized in 1944 and received its name from the twelve girls then members of the group. With an increased membership of eighteen, the girls participate in such activities as Homecoming, Spring Carnival, house parties, and picnics. President of the organization for this year has been Madolyn Fisher, a junior from Karnak.

FRONT ROW (left to right): Wynne Young, Anna Lou Farris, Betty Abney, Norma Jean Smith, June Tuck, Dorothy Quick

SECOND ROW: Patsy Burks, Lois Foltz, Lowenn Cook, Ester Marlman, Madolyn Fisher, Earlene Martin, Patricia Drone, Ann Elders, Ann Delvida, Betty McHenry, Imogene Shubach

BUDGET BUCKETS

Scholastic

FRONT ROW (left to right): Roberta Lung, Beverly Cochran, Mary Terry, Rosie Knight, Peggy Coleman
SECOND ROW: Martha Lancaster, Dr. Mott, Bonnie Bateman, Katherine Kaeser, Sue Kraper
THIRD ROW: Billie Schwegman, June Jack, Phyllis Shaw, Louise Lienesch, Clara Lewis, Carolyn Anderson, Betty Rhodes, Marilyn Riess

The ASSOCIATION OF CHILDHOOD EDUCATION is an international organization of kindergarten-primary teachers. Its purpose is to promote educational opportunities for small children. The organization has been to a number of conferences and has gained a great deal by them. They have learned how other schools are helping their small children and the plans that they have made for them.

The purpose of the COMMERCE CLUB is to foster the study of business in the University; to encourage scholarship and the association of students for their mutual advancement by research and practice; to promote closer affiliation between the commercial world and students of commerce; and to further a higher standard of commercial ethics and commercial welfare of the community.

FRONT ROW (left to right): June Cunningham, Melba Borgmer, Frieda Ellis, Doris Coleman, Muriel Fults, Virginia Williford, Lillian Gebhardt, Nancy Willis
SECOND ROW: Bob Stelle, Jerry Ely, Art Azar, Charles Brockett, Virgil Warnecke, Paul Allen, Harold Brubaker, Walter Stone, Ralph Young, Carl Gaehrig, Jim Birch
THIRD ROW: Rusty Chaney, Gene Johns, Ralph Simmons, Virgil Spruell, Joe Niemann, Roy Roberts, Charles Butler, Bob Harrell, Nunzio Corona, Richard Bueckman

FRONT ROW (left to right): Mrs. Millicent Hankla, Ruth Sprankel, Esther Pajak, Pauline Grandon, Mrs. Alice Wright

SECOND ROW: W. C. McDaniel, Billy Carr, Emmett Moll, William Staudacher, Charles Goss, Woodrow Fildes, Joseph Rezetka, Louis Rowell, L. D. Rodabaugh

A professional, honorary mathematics organization, the major purpose of DELTA RHO is to recognize superior achievement in that field and to provide an opportunity for its members to obtain a greater perspective of mathematics. Faculty sponsors are: L. D. Rodabaugh and W. C. McDaniel. Officers are: Joseph Rezetka—president, Donald Manus—vice-president, Esther Pajak—secretary, Charles Ablett — treasurer, Ruth Sprankel—program chairman.

Lambda Chapter of GAMMA THETA UPSILON, a national professional fraternity of geography, was organized at Southern on June 19, 1936, to serve the interests of majors and minors in geography. Dr. Floyd F. Cunningham, chairman of the department of geography and geology and a charter member of the national organization, is sponsor of the group.

FRONT ROW (left to right): Dr. Floyd Cunningham, Philip J. Van Winkle, William E. Waters, Anson Hinkley, Joyce Wise

SECOND ROW: Dallis Price, Amelia Harrel, Scottie Lynch, James Polston, Doris Waters, James R. Williams, Nora Kreher

THIRD ROW: Frank J. Marshall, Estel Logan, Arley Ludwig, Robert Milton, Gene Osburn

FRONT ROW (left to right): Millicent C. Hankla, Margurine Pavloff, Betty McHenry, Lucille Dintelman

SECOND ROW: Dr. William N. Phelps, Charles W. Allen, Lawrence Stone, Roy Weshinskey, Warren R. Eberhart, Lloyd Patheal, Robert F. Etheridge, Robert Luetzow, Dr. Willis G. Swartz

Established at the University of Illinois in 1909, as a national honorary educational fraternity, KAPPA DELTA PI, Delta Chi chapter, was established at Southern Illinois University on May 20, 1939, under the sponsorship of Dr. Willis G. Swartz. Primary aim of the fraternity is to foster high standards of preparation for teaching. A secondary purpose is to provide a social medium for those who have high interest in the field of education.

Psi Chapter of KAPPA PI was installed at Southern on February 3, 1940. At present, there are approximately twenty-five members of the organization. The acting officers for 1948-49 are Chuck Rust, president, and Marilyn Provart, secretary-treasurer. The main project for this year has been to sponsor art exhibitions in local stores, inter-departmental talks, and teas at art shows.

FRONT ROW (left to right): Kenneth Ervin, Glenna Fritts, Marilyn Provart, Doris M. Swayne, Mavis Upchurch, Ben P. Watkins

SECOND ROW: Leslie Brumfield, Edmond Mietzner, Bill Mary, Don Lence, Walter Atchison, Woodrow Rust, John Ledbetter, Bill Plater

FRONT ROW (left to right): Carl Wimberly, John R. Armstrong, James Oliver, Dr. Bruce Merwin—Sponsor

SECOND ROW: Frederick Dietz, Stanley Haas, Dale Houghland, Warren Eberhart, Thomas Middleton, Robert F. Etheridge

THIRD ROW: Robert Ashby, Rodney Kraatz, William McBride, John Roach, Robert Luetzow, Bill Hayes, Lester Bickel

KAPPA PHI KAPPA is a national professional educational fraternity. The Alpha Upsilon chapter was founded on Southern's campus in 1932. Members of the organization are selected on the basis of recognized ability and strong moral character to promote the cause of education.

Officers are: John R. Armstrong—president, Carl Wimberly—vice-president, Emmett Moll—treasurer, James Oliver—secretary.

PI KAPPA DELTA is one of the largest national honorary forensic fraternities in the United States. Southern's chapter, known as the Illinois Upsilon chapter, has approximately twenty-eight student and four faculty members on the campus. The chapter sponsors all of Southern's speech teams and the Egyptian Speech Festival, which is held annually for high school students of Southern Illinois.

FRONT ROW (left to right): Phyllis Johnson, Charlott Waggener

SECOND ROW: Ralph Lane, Lewis Hammack, Dr. C. H. Talley, Kenneth Peters, Denzel E. Berry

FRONT ROW (left to right): Robert Pulliam, Dr. Jesse Har is

SECOND ROW: Frank Moake, Nancy Gillespie, Lucille Dintelman, Nedra Midjaas, Dr. William Schneider

A national honorary fraternity, SIGMA TAU DELTA is primarily for persons professionally interested in the study of English. It promotes creative writing as well as the discussion of literature and language, and has traditionally published, the Scarab, a campus literary magazine.

Robert Pulliam was elected president for this year, while Dr. J. W. Harris served as faculty sponsor.

The SPHINX CLUB is Southern's non-scholastic honor society. Membership is based on achievement in extra-curricular activities, and is awarded in recognition of unselfish service to the University.

Fifteen members from the junior class are elected to membership each spring term, and five members from the same class, when seniors, are elected during the next winter term.

FRONT ROW: (left to right): Dorothy Beltz, Prof. E. G. Lentz, Louis Gaskins, Peggy Coleman, Pat Tope

SECOND ROW: Dr. W. G. Swartz, Ralph Lane, Dale Kittle, Mel Siener, Carlos Pleshe, Russell Fairburn, Dr. R. D. Faner

THIRD ROW: Bill Burns, Virgil Spruell, George Beltz, Tom Middleton, Dan Cox, Louis Hammack

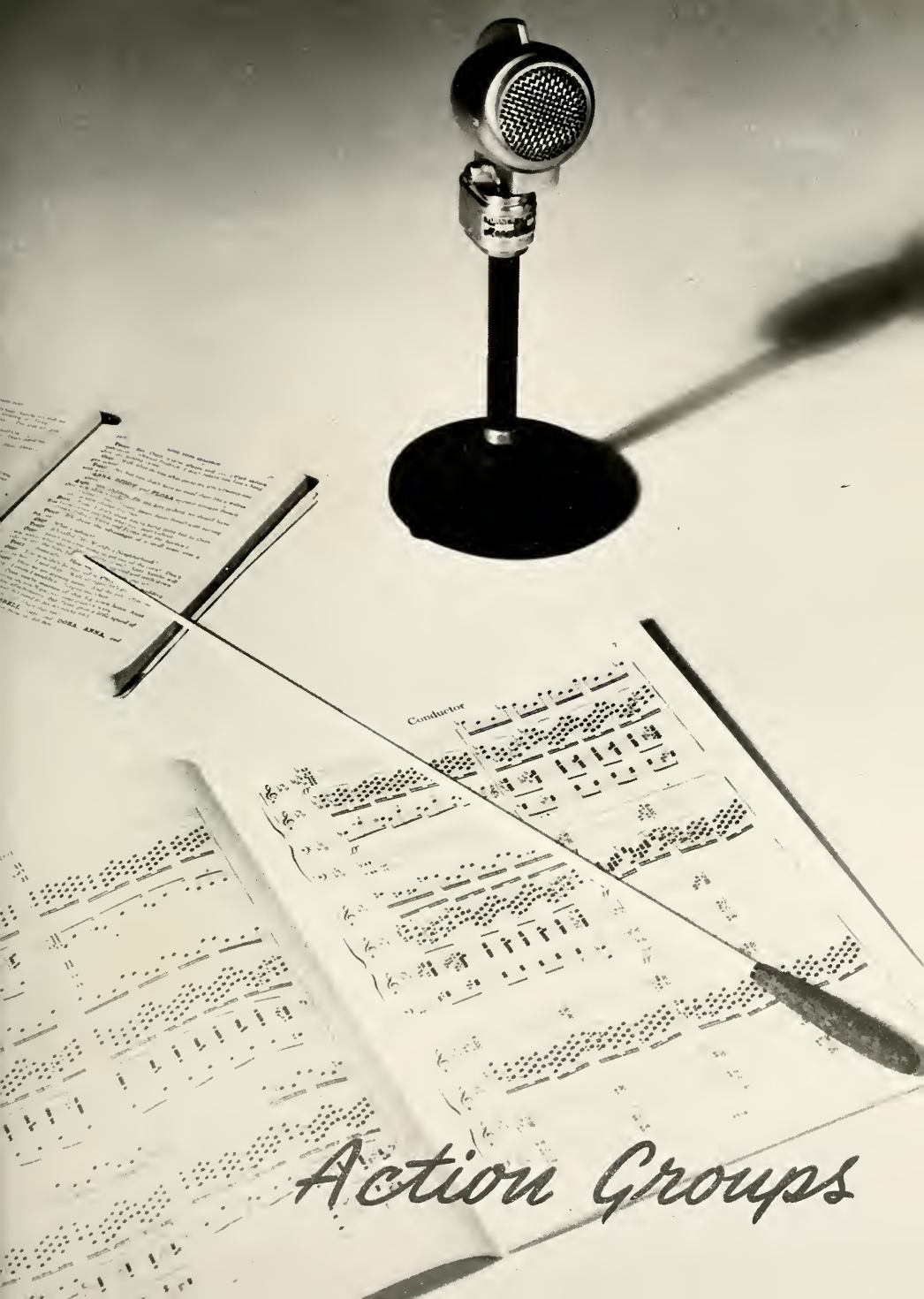
Conductor
Action Groups

Director
HAROLD HINES

The University Band

The Maroon Band, under the direction of Harold C. Hines, started an active year by performing half-time shows at the five home football games, marching in the Homecoming parade, playing at pep rallies and for student assemblies. During the football season, the morning rehearsals were devoted to the seventy-five piece "football" band, and the Tuesday evening rehearsal to a ninety-piece "concert" band. It was this large band that entertained the mammoth crowd that was waiting for the arrival of President Truman.

Following football season, the band was cut down to seventy members, for reasons of efficiency and balance. The concert band thus "shaped up" very rapidly, and presented its annual Winter Concert on February 1. The program incuded music of a calibre that had not been within the means of the band since the pre-war days.

FLUTE: Bill Montgomery, Betty Mundell, Joan Ridgway, Mona Williams. OBOE: Betty Kleimann. ENGLISH HORN: Patricia Burks. BASSOON: Clayborn Umberfield, Alma Wilson. B-FLAT CLARINET: Leah Bradley, Carter Breeze, Mary Campbell, Robert Correll, Charles Dickerman, Warren Elliott, John Fly, Norma Fry, Bill Kelsey, Oliver Kucker, Dahl Mason, Gene Moore, Jim Pitkin, Harry Reinert, Marilyn Riess, Lonnie Smith, Ray Sullenger, Langley Wade. ALTO-CLARINET: Virginia Miller. BASS-CLARINET: Pauline Holt. ALTO-SAXOPHONE: Phyllis Hug, Rosie Knight, Betty Morris. TENOR-SAXOPHONE: Jean Violett. BARITONE-SAXOPHONE: Jack Fiscus. FRENCH HORN: Richard Barron, Bill Davis, Margaret Gardner, Roger Hughes, Jerry Williams. CORNET AND TRUMPET: Richard Bazzetta, Jim Farmer, Virginia Gilkeson, Milton Grooms, Lloyd Higgerson, Angelo Leoni, Tom McCrary. BARITONE: Robert Thomas, Kathryn Middleton, Randall Ashley. TROMBONE: Roy Barth, Quentin D. Miskell, William Ledbetter, Arthur Relford, Joe Hindman, Tilford Brooks, Don Campbell. STRING BASS: Mel Siener. BASSES: Mel Siener, Bill Green, Joe Miller. SNARE DRUM: Bob Welch, George Casleton, Elmer Goode, Jerry Wiley, BASS DRUM: Harlan Wiley. CYMBALS: Lora J. Etherton. BELLS: Jo Ann Cunningham. TYMPANI: Gene Howey. MARIMBA: Lowenn Cook, Mary Jo Shellabarger

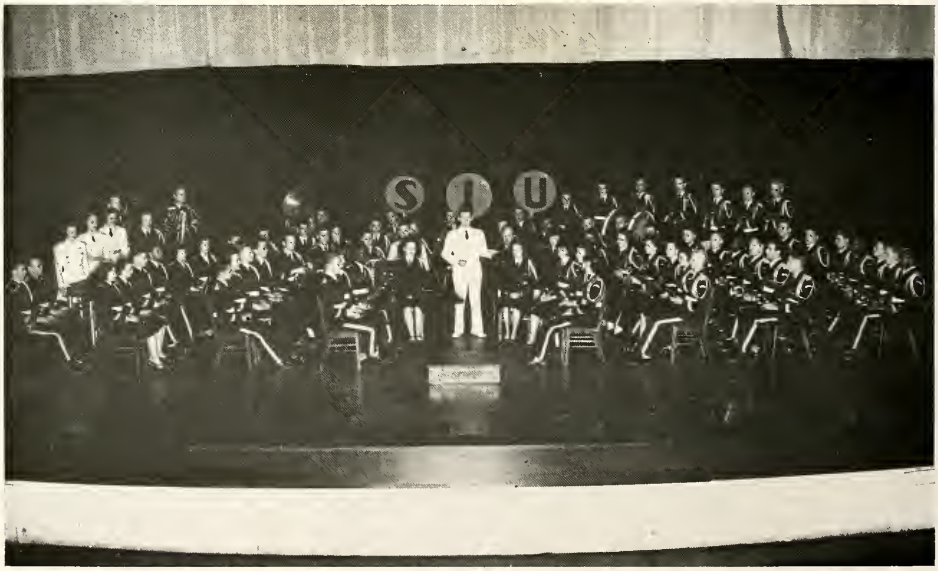

The University A Cappella Choir

The University A Cappella Choir, composed of eighty voices, is directed by Associate Professor Floyd V. Wakeland. This choir forms the nucleus for the one-hundred and twenty voice mixed chorus. This group is one of the most active of all musical groups on the campus.

Early in the fall, the choir sponsors the Southern Illinois Choral Clinic. The guest director of that clinic for this year was Harry R. Wilson of Columbia University. In the early part of the Christmas season, the choir forms the foundation for the Southern Illinois Oratorio Society, in the annual presentation of Handel's "Messiah" under the baton of Dr. Mauritz Kesnar. During the Christmas and Easter seasons, concerts are presented on the campus. Yearly, during the spring vacation, the A Cappella Choir makes a tour of the state, hoping to encourage students to attend Southern. The activities of the choir close with the annual spring concert in Shryock Auditorium.

Director
FLOYD WAKELAND

FRONT ROW (left to right): Jean Dake, Delores Blondi, Mary Smith, Lou Ann Beggs, Bonnie Bateman, Jane Torrence, Roberta Wheeler, Julia Tucker, Jo Ann Ing, Gloria Moroni, Helen Jones, Alma Wilson, Ruth Halterman, Jo Ann Cunningham, Dorothy Hannigan, Mary Mayer, Patricia Drone

SECOND ROW: Mozella Hargraves, Louise Storm, Betty McHenry, Jackie Davis, Patricia Eadie, Shirley Mihok, Katherine Gilkeson, Thelma Pulcher, Patricia Crader, Ruth McClure, Ann Kuehn, Carolin Miller, Shirley Hester, Florence Crim, Mona Williams, Martha Spear, Nancy Gillespie, Norma Fry, Jocelyn Propst, Rosie Knight, Jeane Smith, Betty Mitchell, Lowen Cook, Doris Carrington, Eleanor Cabla, Floyd V. Wakeland, Director

THIRD ROW: Clark Williams, James Baugher, Russell Davis, Carter Breeze, Mimi Alecci, Paul Margelli, Max Mason, Robert Brubaker, Bill Wakeland, Allen Richards, Roger Hughes, Gene Howey, Donald Ellis, Bill Ledbetter, Jim Levan, Ivan Swan, Charles Borger, Jerry Ely, Jack Fiscus, Lindell DeJarnett, Jerry Levelsmier, Harold Skelton, Frank Groves, Harry Childers, Bill Hall, Norman Rodenberg, Warren Elliott

Director
MAURITS KESNAR

The University Orchestra

One of the oldest groups on Southern's campus is the concert orchestra, organized about 1914, under the direction of Blen Bainum. David S. McIntosh, now an associate professor of music, joined the University faculty in 1927, and was orchestra conductor for eighteen years. The baton passed to Dr. Maurits Kesnar when he became chairman of the music department in 1946. At that time, the organization had only thirteen members; today it has sixty-five.

The orchestra made eight public appearances at Southern and in Southern Illinois this season. First on the list was the presentation of Handel's "The Messiah" in Shryock Auditorium on December 12. The orchestra repeated the performance in Carmi a week later. One of the special events for the group was the performance at the inauguration of President D. W. Morris. Concerts were presented on the campus March 3, and during Music Week in May. In addition, the orchestra presented concerts in Harrisburg, Cape Girardeau, and Vienna.

MEMBERS: Dr. Mary E. Barry, Dr. J. Cary Davis, Richard E. Morse, John S. Wharton, Randall Ashley, Richard Barron, Roy Barth, Leah Bradley, Robert Brubaker, Patricia Burks, George Castleton, Loween Cook, Charles Dickerman, Margaret Gardner, Virginia Gilkeson, Elmer Goode, Harold Gray, Milton Grooms, Charline Hall, Lloyd Higgerson, Joe Hindman, Pauline Holt, Gene Howey, Roger Hughes, Betty Kleinman, Bill Ledbetter, Thomas McCrary, Betty J. McHenry, Carolyn Miller, Joe Miller, Quentin D. Miskell, Gene Pallatt, Juanita Plantec, Mary Propst, Harry Reinert, Allen Richards, Norman Rodenberg, Melvin Siener, Alma D. Smith, Shirley Taake, C. A. Umberfield, Kent Werner, Gerald Wiley, Harlan Wiley, Clark Williams, Ellen Williams, and Mona Williams.

Little Theatre

Since its origin 'way back when as the "Strut and Fret" organization, with its headquarters in Socratic Hall—now a class room in Old Main—the Little Theatre has grown rapidly in size and quality. Many changes have taken place in the organization since then, but one principle has lasted throughout the years; it is best expressed in the phrase, "labor of love," for that is the real motive behind the activities of Little Theatre—a desire to do more and better plays for the benefit of the organization, for the audience, and for Southern. Currently under the direction of Dr. Archibald McLeod, the Little Theatre at Southern is fast becoming one of the most active groups on any campus in the state. Look for even more rapid expansion and more outstanding productions in the years ahead.

Officers are: Dale Kittle—president, Lewis Hammack—vice-president, Peggy Coleman—secretary.

President
DALE KITTLE

FRONT ROW: (left to right): Lewis Hammack, Peggy Coleman, Dale Kittle, Dr. Archibald McLeod.

SECOND ROW: Betty Conatser, Carolyn Reinbold, Patti Manesse, Louise Tate, Dorothy Gilbert, Sue Collins, Ann Erwood, Shirley Broadway, Carolyn Mertz, Mary Ann Terry, Ruth Beach, Carol Mueller, Mary Fearnside, Ralph Lane, Phyllis Johnson, Ed Lunde, Dick Friz, Jo Bunch, Tom Berger, Charlott Waggener

THIRD ROW: Jerry Seltzer, James Trigg, Mary Donahue, Sue Newton, Ruth Rice, Jeanne Reynolds, Joan Triplett, Lee Chones, Virgil Spruell, Samuel Sutton, Harry Reinert, James Shafter, Bob Van Horn, Frank Feigl, Jack Bennett, John Fitzgerald, Bob Barnes, Jack Miller, Janie Robertson, Marilyn Brewster, Harvie Greenwood, Alma Nordmeyer, Lora Etherton, Marge Raback, Ann Kuehn, Tommy Berry, Dorothea Gahan

FOURTH ROW: Shirley Martin, Janet Mayer, Betty McKeown, Jean Webb, Phyllis Graham, Pat Crader, Mike Kurtz, Mary Twomey, Doris Carrington, Barbara Lewis, Jane Hall, Beverly Beirne, Roy Weshinskey, Bud Loftus, Tom McCrary, Jane Hindman, Janie Mountain, Mary Peyton, Nadine Boner, Louann Bruce, Carol Reichert, Dorothy Paterson, Verda Sill, Wanda Bennett, Bill Meininger, Tom Sloan, Bob McDaniel.

FRONT ROW (left to right): Betty Bramlet, Betty Bain, Bill Burns, Eleanor Cable, Virginia Miller
SECOND ROW: Pat Maneese, Pat Colligan, Bob Lupella, Bill Green, Fred Oper, Bill Thompson, Erma Douglas, Madolyn Fisher

The STUDENT COUNCIL stands over the hierarchy of all campus organizations. Composed of two boys and two girls, elected by their fellow students from each class, this group handles all student-administration problems and is instrumental in initiating new ideas and events to the student body. Membership on the Student Council is much sought after and brings out some of Southern's best leadership. Officers of the Council for this year are: William Burns—president, Betty Bain—co-vice-president, Taylor Neely—co-vice-president, Madolyn Fisher—secretary, Bill Green—treasurer.

Zeta Nu chapter of ALPHA PHI OMEGA, National Service Fraternity, is composed of men who are or have been members of the Boy Scouts of America. The purpose of the fraternity is to render service to the campus, community and nation. Projects of the fraternity this year included establishment of a blood donor service, and sponsorship of the March of Dimes.

FRONT ROW (left to right): Paul Moss, Harry Jackson, Warren Stookey, Louie Gaskins, Bob Mandrell, Gordon Tate
SECOND ROW: Bill Cummins, John Schneider, Bill Mary, Bill Dale, Lloyd Sitter, Jim Pflasterer, Paul Dickerson, Eddie Topper, Bob Chandler, Dr. Walter B. Welch
THIRD ROW: Buell Tanner, Bill Ogden, Eugene Muffler, Jim Walker, Bill Bauer, Bob Middendorf, Ansom Smith, Donald Tate, Bob Stevens, Russell Peithman

FRONT ROW (left to right): Phyllis Johnson, Barbara Harrison, Peggy Coleman, Wanda Bennett

SECOND ROW: Archibald McLeod, Jerome Seltzer, Jack Walker, Dale Kittle, Ralph Lane, Louis Hammack

Organized on Southern's campus in May, 1948, the NATIONAL COLLEGIATE PLAYERS is a national honorary dramatics organization, which grants recognition to students who have upheld a high standard in dramatics. Membership is limited to juniors or seniors, who are elected by a point system, upon approval of the national committee. Dr. Archibald McLeod is sponsor, and Mrs. Julia Neely and Mrs. Charlotte McLeod are associate members.

Among the most active music organizations on the campus are the MADRIGAL SINGERS. The group was organized in 1940 by F. V. Wakeland, Associate Professor of Music. It has made on an average of forty appearances each year. These appearances are always made in the style of English singers, in Elizabethan costumes, seated around a table, singing unaccompanied and without direction.

FRONT ROW (left to right): Pat Eadie, Dolores Blondi, Shirley Hester, Gloria Moroni, Jackie Davis, Roberta Wheeler, Jean Dake, Mona Williams, Martha Spear

SECOND ROW: John Mulkin, Robert Brubaker, Paul Margelli, Norman Rodenberg, Bill Hall, Gene Howey

Editor
BILL PLATER

News Editor
MARY ALICE NEWSOM

Feature Editor
MARY BOSTON

Sports Editor
JOHN DELEONARDO

Business Manager
WALLACE PEEBLES

The Egyptian

Official campus newspaper of the University is the EGYPTIAN. It has a circulation of 3,000, the largest circulation of any college newspaper in the state, and goes to students, alumni, advertisers, and other persons all over the United States. In addition to its main purpose of circulating University news, the paper acts as a training ground for student journalists. By working on the staff, students receive training as reporters, photographers, feature writers, sports writers, artists, and advertising salesmen. This year the staff increased the number of pages to six and sometimes eight, as well as inaugurating a special roto-gravure pictorial section and "Miss Cleopatra," a selection each week of one of the University's most attractive co-eds.

Staff for this year was composed of approximately thirty reporters and four editors. The EGYPTIAN is published weekly, on Thursday, and its office is located in the basement of Parkinson Laboratory.

FRONT ROW (left to right): Mary Alice Newsom, Mary Boston, Dolan Ginger, Bill Plater, Mary Fearnside

SECOND ROW: Mary Lou Leathers, Virginia Miller, Marilyn Provart, George Casleton, Bob O'Daniell, Romolo Rossi, Jack Turner, Fred Fritzinger

THIRD ROW: Harry Dell, Harry Reinert, Bob Veach, Bob Brayfield, Robert Barnes

The Obelisk

It is the sincere wish of the editor that the 1949 OBELISK will meet with the approval of the many hundreds of students for whom it is produced. Above all, may this issue arrive for distribution prior to June 10, **of this year!**

Those who have watched the book through the successive stages of its development feel confident of its success. But the ultimate success of this OBELISK is due, not so much to the efforts of the editor, as to cooperation. Cooperation not only of staff members, but of students, faculty, photographers, engravers, and printers. It is to these groups that credit is due. Hence, the editor would have the reader bear in mind, not so much the time, scheduling, and designing that have gone into the book, but rather of the many responsibilities of those groups cited above. For without their aid, this book would have been impossible to produce.

OBELISK FACTS:

Budget, $10,000

Paper: 100 pound stock

Pages: 244

Pictures: Over 1,670

Over 1,780 people

Copies: 2500

Weight per book: 2¾ lbs.

LEFT TO RIGHT: Patsy Ann Riley, Mary Alice Newsom—associate editor, Robert L. East—editor, David Rendleman—associate editor, Jerry Wiley, Donald Idecker

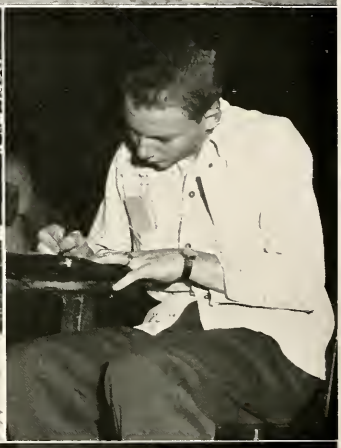

THE LADIES IN THE
SEE!
2 TICKETS ADMISSION

Interest Groups

FRONT ROW (left to right): Bob Eicholz, Professor Clark, Leslie Eisenhower, Robert Williams, Clark Williams, Rollin E. Sands, Richard Birch, Charles House, George Von Tungeln.

SECOND ROW: James Tucker, Leon Luber, Robert L. Davis, Samuel Gibbons, Roland Fricke, Bob Swoboda, Roy Phelps, Clifford Sims, Norman Modglin, Harold Kimmell, Antonio Romanio, Robert Coleman

THIRD ROW: Robert L. McCabe, Melvin Sparlin, Lawrence Hilton, Harold J. Hartley, Dr. L. R. Tucker, C. E. Taylor, Robert Schoene, Howard Sparlin, Wayne Pepple, Fred Holhubner, J. W. Levan, R. D. Walker, Robert Rosenburgh, James Brooks

The AGRICULTURE CLUB was reorganized in 1947, after the war enrollment slump. It is composed of students who are majoring and minoring in agriculture and is under the sponsorship of the entire agricultural faculty. Its purpose is to increase interest and knowledge in modern techniques of agriculture.

Officers are: James Brooks—president, Fred Holhubner—vice-president, Roy Phelps—secretary, Robert Swoboda—treasurer.

Founded in 1920, ALPHA KAPPA DELTA is a national honorary sociology society. At the present time it has forty-three chapters in leading universities and colleges of the United States. The Delta of Illinois chapter was installed at Southern October 29, 1947. The purpose of this organization is to promote scholarship and research in sociology, and interest in human welfare.

LEFT TO RIGHT: Robert Lickiss, Robert Etheridge, Louis Petroff, William J. Tudor, Joseph K. Johnson, Albert J. Shafter

FRONT ROW: Mildred Waidelis, Glenna Fritts, Emily Farnham, Marilyn Provart, Jane Wallace, Ruth Young

SECOND ROW: Leslie D. Brumfield, Dave Richmond, William Mary, Robert Wiggs, William Hancock, Russell Peithmann, Don Lence, Walter Atchison

Any student at Southern who is interested in art is eligible to join the ART CLUB, one of two such student organizations. The Art Club holds weekly meetings, and stages a social party every term, as well as functioning as a service group ready to lend a helping hand in connection with all-school decorations, posters and Little Gallery exhibitions.

CHEMEKA, one of Southern's professional fraternities, was organized in 1932. Its purpose is to recognize scholarship in Chemistry and to stimulate further interest in that field. Social functions and field trips to neighboring industrial areas are also sponsored by Chemeka.

Officers for the winter term were: Donald Manus—president, Bobbie D. Stone—vice-president, Bill Prusaczyk—secretary-treasurer, and Lee Kroener—sergeant-at-arms.

FRONT ROW (left to right): H. H. Stone, C. W. Blessin, D. J. Manus, B. D. Stone, J. W. Neckers

SECOND ROW: W. R. Deason, J. E. Winkleman, W. W. Prusaczyk, E. H. Hadley, W. F. Ulrich, T. W. Abbott

THIRD ROW: L. A. Kroener, V. E. Baird, B. E. Kirkman, G. F. Jackson, F. F. Bataitis

FRONT ROW (left to right): Allen Richards, Wilbur Talbert, Eugene Meyers, James Kell, Charles Butler, Dale Morris, Jack Moore, Kenneth Rushing.
SECOND ROW: Leroy Medley, Leonard Eggmeyer, Charles Little, Francis Holland, Jack Stevens, Elmer Wallace, Warren Neal, Robert Stuckey, Frank Kesnar, Robert Mandrell.
THIRD ROW: Earl Phillips, George Madison, Bill Mary, Calvin Sutton, Harold Spencer, Milton Gilbert, Philip Cole, Benny Taylor, Bill Watkins, Archie Mayo, Frances Phillips, David Mills, Don Ingram.
FOURTH ROW: Robert Ross, Anson Smith, Jim Davis, Roland Stroup, Rodney Gillespie, Darrel Latta, Ted Moody, A. B. Plunkett, Robert Howell, Fred Opper, Verlin Boone, Gene Norris, Bruce Koons.

DOYLE DORMITORY, the largest organized house for men on the campus, is located directly behind the Baptist Foundation. The facilities of the dormitory include a basement cafeteria, a recreational lounge, a canteen, and a chapel. Classes in religious studies are also offered.

Officers are: Kenneth Rushing—president, Wilbur Talbert—vice-president, Bill Watkins—secretary, David Mills—treasurer.

FUTURE TEACHERS OF AMERICA at Southern was the first chapter of the organization in Illinois. Its purpose is to bring about professional advancement through discussions of teaching and its problems. Membership is open to all students in the college of education who are preparing to teach.

Officers are: Bill Staudacher—president, Mary Lou Leathers—vice-president, Charles W. Koch—publicity.

FRONT ROW (left to right): Bill Staudacher, C. Ziebold, James C. Martin, John Fitzgerald, Marion Newman, Velven Wooldridge, Carter C. Caudle, Bill Hayse, Ted D. Lane, Robert Luetzow.
SECOND ROW: Maxine Russell, Wynnye Young, Betty McHenry, Dorothy Kunz, Imogene Beckemeyer, Marjorie DeLap, Edith Todd, Mildred Burlison, Luella Seyer, Betty Ann Heisner, Dorothy Rippelmeyer, Carolyn Reinbold, Natalie Atchison, Gloria Stone, Mary Lou Leathers, Ruth Beach, Leone McClerren, Nora Kreher, Margeret Halpain Watkins.
THIRD ROW: Mariann Irvin, Mildred Lorenz, Lois Irvin, Melva Bergmann, Jo Ann Ing, V. Gene Rhine, Charles W. Koch, John Roach, Clyde Leibek, Gene House, T. A. Stubbs, Charles R. Walker, Loren M. Eddleman, Jack Jungers, R. F. Ledbetter, Paul Murrie, Louise Lienesch, Erma Douglas, Ruth Wildy, Clara Lewis, Leona Becker, Pauline Karlee Grandon.
FOURTH ROW: Bill Isom, Fred W. Fritzinger, Joseph Cunningham, Frederick J. Dietz, Ernest V. Copple, Marvin Mullinix, Stanley Haas, Walter Atchison, Jimmie Pat Kell, Paul L. Margelli, Ira L. Grandon, Denzel Berry, Charles Voeste, E. Logan, C. Hoffman, Loren Jung, D. Kessler, A. Craig, Dr. Dykehouse.

FRONT ROW: (left to right): Irene Oberheu, Selma Richter, Dotty Rippelmeyer, Jane Torrence
SECOND ROW: Ralph Hanebutt, Rev. Rist, Donald Boesch, Emil Kass, Karl Bramstedt

Alpha Alpha chapter of GAMMA DELTA, national organization of Lutheran students on the campus, was formed at Southern in 1946. The group has grown considerably since then. The officers for the year 1948-49 are: Calvin Neunaber—president, Henry Flitz—vice-president, Selma Richter—secretary, Dotty Rippelmeyer—treasurer, and Emil Kass—reporter. Mr. J. Mees is the group's sponsor.

The GERMAN CLUB was organized in 1947, under the faculty sponsorship of Miss Anna K. Neufeld. The aim of the club is to study the German aspects of Western-European culture and to further the use of the German language.

Officers are: Delmar Porter—president, Lillian Gebhart—vice-president, Phillip Strange—secretary, Mildred Michels—treasurer, Dr. Hartwig—faculty sponsor.

FRONT ROW (left to right): William Meininger, Norma Fry, Dr. Hellmut, A. Hartwig, Del Porter, William F. Shawmeker

SECOND ROW: Tom Sloan, Lillian Gebhardt, Jann Mann, Mildred Michels, Jack W. West, Robert Krause, Carl F. Ferrell, Jean Humm, Luella Seyer, Mary H. Kuykendall

THIRD ROW: Daryle Busch, Orville Wollard, Robert Kleist, Elmer Horman, J. Neunlist, Harold Smith, Jerry E. Levelsmier, H. Russell Akers

FRONT ROW: (left to right): C. Reinbold, A. Kuehn, J. Wise, M. Johnson, B. Blackford, M. Waidelis, M. Bumpus, D. Lodge, J. Hunsaker, J. Violet, D. Sharp, P. Johnson
SECOND ROW: D. Walker, C. Venegoni, P. Grandon, R. Sprankel, B. Pixley, M. Harville, L. Allen, B. Bain, P. Wardrop, J. Fry, M. Michels, E. Douglas, M. Neal, B. Heath, D. Ripplemeyer, C. Lewis, J. Cunningham
THIRD ROW: R. Beach, Miss Haddock, B. Wilson, J. Bierk, C. McNail, N. Jones, L. Etherton, B. Cima, D. McClintock, N. Willis, L. Becker, R. File, E. Heard, E. Pajak, A. Nordmeyer, L. Gebhardt, D. Huff, M. Newsom, P. Boatright, R. Wiley, W. Pyatt, M. Lorenz, M. Leffler, H. Gresham, L. Lienesch
FOURTH ROW: M. Leathers, P. Murray, B. Martin, L. Mitchell, M. Boston, P. Lee, K. Isom, J. Spooner, N. Williford, D. Skinner, P. Maneese, A. McIntire, M. Fearnside, J. Elmore, A. Fleming, C. Bell, R. Shafer, M. Raback, P. Colligan, E. Beviat, K. Fletcher, M. Fisher, B. Schwegman, K. Middleton

GIRLS' RALLY is a service organization open to sophomore, junior, and senior girls. Activities for 1948-49 include ushering at football games, assisting with hospitality week end and freshman orientation week, decorating for spring carnival, selling mums at the Homecoming game, and checking coats at the Homecoming dance.

Officers are: Ruth Beach—president, Erma Douglas—vice-president, Maxine Bumpus—secretary-treasurer.

The SOUTHERN HOMEMAKERS CLUB is composed of approximately thirty members. Under the capable sponsorship of Miss Lucy K. Woody, the club has participated in several school activities. Its officers are Leon McClerren—president, Jo Venegoni—vice-president, Helen Fildes—secretary, and Janet Ozment—treasurer.

FRONT ROW (left to right): Norma Lowry, Mary Kovach, Leone McClerren, Lucy K. Woody, Joan Ridgway, Marjorie Delap, Wilma Meyer
SECOND ROW: Betty McClerren, Athylin Harris, Wanda Graves, Margaret Harville, Phyllis Wardrop, Yvonne Lotting, Bertha Pixley, Mariann Irvin, Ruth Wildy, Ella Eblin
THIRD ROW: Dorothy Kuntz, Janet Ozment, Jetta Lively, Norma Jones, Helen Riley, Joy Fry, Luella Gates, Helen Fildes, Ruth Verble, Josephine Venegoni, Betty Von Tungeln

FRONT ROW (left to right): Bret McGinnis, Jack Mawdesley, Bob Colborn, Bill Bonali, Dale Houghland, Mike Sortal
SECOND ROW: Ray Palmer, Charles Durham, Paul Moss, Eddie Miller, Lou Leilich, Bill Bauer, Leonard Burdan, Charles Dahncke, Don Ragsdale, Carl Birkner
THIRD ROW: Bob Armstrong, Glen Hamilton, Don Chase, Bob Etheridge, Charlie Goss, Bill Winning, Harold Hartley, Dick Vorwald

Organzied on Southern's campus in 1932, with the late William McAndrew as its sponsor, the "I" CLUB has been an active service organization whose aims are friendship, cooperation, brotherhood, and sportsmanship.

The officers are: President, Bill Bonali; Vice-President, George Beltz; Secretary, Bob Colborn; Treasurer, Dale Houghland; and Sergeant-at-Arms, Mike Sortal. Faculty sponsor is Coach Glenn Abe Martin.

The members of the INTERNATIONAL RELATIONS CLUB agree to study and discuss international affairs in an honest effort to clarify their own minds as to present world problems. The club meets every two weeks. At each meeting there are principal speakers or debates which are followed by informal discussion by the members present.

FRONT ROW (left to right): Michael Derbak, Robert Osowski, Thomas Stubbs, Ruth Beach, Jose Reyes, Ed Miller
SECOND ROW: George Wesdell, Francis Weber, Hubert Loftus, Don Balsover, Ernest Copple, Frank Bietto, Bill Paris, John Roach, James Cannon, Dr. F. Klingberg, Franklin Hamilton, Ellis P. Parker, Bill Gravenstein

FRONT ROW (left to right): Bertha Pixley, Judy Wilson, Shirley Wilson, Jeanne Gorden, Jo Anne Connelly, Richard Vogler, L. B. King
SECOND ROW: Patricia Stahlheber, Pat Williamson, Dr. V. Peacock, Warren Elliott, Jaqueline Elliott, Marion Yarber, Joe Elliott

The purpose of LA REUNION GALLIQUE is to provide knowledge of French culture and customs among students who studv French. Lectures on French life and literature, and participation in French plays and games are part of the activities of the club. Officers are: Mrs. Jacqueline Elliott—president, Shirley Wilson—vice-president, Marion Yarker—secretary, Richard Vogler—treasurer. Sponsors are Dr. Vera L. Peacock and Patricia Stahlheber.

The purposes of the INDUSTRIAL EDUCATION CLUB are to promote a professional interest in the field of industrial education, to promote interest in and impart knowledge of modern industries, to provide opportunity for men in industry and business, to provide for social activities of a group of students with similar professional interests, and to promote higher scholarship and workmanship standards.

FRONT ROW (left to right): J. K. Parkhurst, Dale Hedges, John D. Edwards, Bill Mann, Walter Creswell, Charles W. Allen, Elmer Adams, Charles F. Martin, Dan Schiff, Dale Morris Jr., and George Webb
SECOND ROW: L. Straker, R. Luetzow, E. Craig, K. Delap, L. M. Beltz, Lowell M. Wilkinson, Wallace W. Holsapple, Ted D. Lane, Bob Branson, Leon Davison, M. LaVerne Wooden, James H. Crowell, William F. Holtrop
THIRD ROW: W. C. Bicknell, Louis Renfro, Bill Hayse, Elmo Ricci, Frank Dohanich, G. W. Marvin, Paul Murrie, Don McQueen, C. R. Jongedyk, Robert Enrietto, Ed Towers, Malcolm, Milliner, Lester McSparin, Glen Hamilton, Velvan Wooldridge, Howard Chattillion, Bill Stanhouse, Marvin Johnson

FRONT ROW (left to right): Arley W. Ludwig, Thomas J. Throgmorton, Bob Correl
SECOND ROW: Bob Luetzow, Saud Salih Jaber, Philip Va n Winkle, Herbert Peebles, James Tate

The LOW-SLOW FLYING CLUB was organized in February, 1947, and has grown from seven to fifteen members. Not only have the members earned their pilot's licenses, but, in addition, have learned to do repair and maintenance work. The Low-Slow Flying Club is now a school-sponsored organization, having Dr. Victor Randolph as its sponsor.

DELTA PHI KAPPA is the Women's Physical Education sorority. This group has such yearly activities as parties and a week end outing. To be eligible for membership in this organization, a person must be a junior physical education major or minor. Not only does the club have its own song, but it has as its colors black and blue, and every member is president.

FRONT ROW (left to right): A. Eubanks, J. Mann, G. Merchief, R. Wheeler, J. Levin, V. Fox
SECOND ROW: Johnston, C. Reinbold, J. Wise, L. Albers, J. Young, M. Bumpus, B. Pitchford, P. Cox, J. Adams, J. Koesterer, W. Bilington
THIRD ROW: B. Bain, Pat Patterson, Mildred Michels, Blanche Short, D. Mitchell, D. Langham, H. Gresham, M. Stevens, Mrs. Muzzey, Miss Stehr, Miss Ivanuck, Dr. Davies.

FRONT ROW (left to right): Mary Alice Newsom, Fred Senters, Mary Lou Leathers
SECOND ROW: Lorena Drummond, Donna McCandlish, Shirley Senters, Mary Boston, Mary Fearnside, Robert A. Steffes.
THIRD ROW: John DeLeonardo, Wallace Peebles, Bob O'Daniell, George Dennison, Lawrence Coates, Dolan Ginger, Fred Fritzinger, Bill Plater.

An honorary journalism fraternity, MU TAU PI was reorganized September 26, 1948, and elected the following officers: Fred Senters, president; Mary Alice Newsom, vice-president; Mary Lou Leathers, secretary; Marilyn Provart, treasurer. A new constitution was adopted in January, 1949, which raised membership standards, in the hope that the organization might go national in the near future.

An organization for Catholic students on Southern's campus, the NEWMAN CLUB, has as its purpose the coordination of the activities of that group. It is one of the largest groups on campus, and is affiliated with the Newman Club Federation and the National Catholic Youth Council. It is sponsored by Mrs. Elizabeth Meehan, and Rev. Robert Hutsch is Chaplain of the club.

FRONT ROW (left to right): Ed McDevitt, Robert Eichholz, Randall Blockley, Robert McCabe, Bill Meehan, Charles McManus, Mel Wittenborn, Newton Corona, Sam Corona, Bud Loftus, Elmer Klein, Louis Cerutti, Jose Reyes
SECOND ROW: Mrs. Elizabeth Meehan, sponsor, Nellie McCabe, Patsy Nickoloff, Betty McCloskey, Jeannette Carmody, Julia Vasquez, Clara Baudison, Ina Baudison, Stella Senkus, Lillian Gebhardt, Alma Nordmeyer, Beverly Beirne, Dorothy Hanagan, Joe Ann Borgsmiller, Mrs. Zella Cundall, co-sponsor
THIRD ROW: Father Lawrence O'Connell, Diocesan Supt. of Schools, Leon Luber, Samuel E. Gibbons, Nora Kreher, Mildred Michels, Mildred Lorenz, Jean Bernhard, Ester Pajak, Florence Kutcosky, Stanley Haas, Hugh McCabe, Father Robert Hutsch, chaplain

FRONT ROW (left to right): Walter Frazer, Donald Manus, Dean Bodig, Elmo Ricci, LeRoy Stoldt, Bernard Heilioenstein

SECOND ROW: C. E. Zimmerschied, James N. Rogers, Pete Tedeschi, E. E. Parkhill, James R. Neunlist, Prentice Blair, Clarence Koesterer, Robert Proctor

THIRD ROW: O. B. Young, Carl L. Jackson, Gerald Taylor, Bil Auten, Randell E. Blockley, Conley Burgess, LeVern Dudenbostel

The purpose of the PHYSICS CLUB is to give its members a more comprehensive and up-to-date picture of the field of physics, by acquainting them with recent developments and pending research, and opportunities for employment.

Officers are: James Rogers—president, Don Brammeier—vice-president, Robert Proctor—secretary, Charles Williams—treasurer, Dr. O. B. Young—faculty sponsor.

Founded for the purpose of acquainting its members with Russian culture, customs, language, and literature, the RUSSIAN CLUB is open to all those with an active interest in the language. Regular bi-monthly meetings are open to everyone. Officers for the year are: Michael Derbak—president, Walter Vineyard — vice-president, Marilyn Kneedler—secretary-treasurer. Faculty sponsor is Anna Neufeld.

FRONT ROW (left to right): Walter Vineyard, Anna K. Neufeld, Michael Derbak.

SECOND ROW: Edward Jurkanin, Frank Turok, Nancy Delleneck, Mildred Waidelis, Robert Osowski, George Lunde, Wilbur Pursell

THIRD ROW: Ronald Gelso, Mary Kneedler, Charles Turok, Ray Wolf, Paul Koniak

FRONT ROW (left to right): Mrs. Jaqueline C. Elliot, C. Arnette, R. Halstead, R. Overturf
SECOND ROW: B. Rezner, Patricia Stahlheber, J. Gordon, P. Shinn, Norma Cox
THIRD ROW: D. Hunter, L. Wiemken, L. Gaskins, P. Crader, J. Fought
FOURTH ROW: J. Taborn, Mr. Raebach, M. Donahue, A. Kuehn, D. Ringgold, Dr. Davis
FIFTH ROW: M. Yarber, E. McCullough, R. Hunter

The SPANISH CLUB is composed of all Spanish students who are interested in obtaining a well-rounded knowledge of the Spanish language, country, and people.

It was organized in 1943, by Dr. J. Cary Davis, the present sponsor. This year's officers are Anne Kuehn—president, Marge Raback—vice-president, and Jeanne Gorden—secretary-treasurer. Meetings are held once each month.

The SING AND SWING CLUB was organized during the spring term of 1947, by Mr. David S. McIntosh and a group of students interested in square dances and folk songs. The club meets once a week, and membership is open to all faculty members and students. Members have presented several demonstrations and participated in the National Folk Lore Festival in St. Louis.

FRONT ROW (left to right): Laura Hammond, Marion Johnson, Cathryn Polanka, Carmen Pepple, Verna Sohn, Wilma Eades
SECOND ROW: Delores Osterman, Norma Hanser, Thelma Lynn, Mildred Lorenz, Helen Fildes, Ruth Sprankel, Delores Sloan, Barbara Stroup, Laverne Mowery, Jean Dillman, Phyllis Redd
THIRD ROW: Roberta Lung, Doris Lodge, Fernanda L. Inskeep, Harry Jackson, Bill Hancock, Robert Walker, Fred Holhubner, Donald A. Idecker, Guy Righter, Glen Brown, Mr. McIntosh, Mrs. McIntosh
FOURTH ROW: Rust Eblin, John Douglas, Marion Savage, Wilburn Capel, Alfred Vincent, John Middleton, John Wayne Tanner, Bob Bollhorst, Bob Eichholz, Harold Frederick, Floyd Bonner, Hershel Williams, Marvin Rust

FRONT ROW (left to right): Michael Derbak, Wyman Jones, Franklin Hamilton
SECOND ROW: Francis M. Weber, Ellis P. Parker, George Wesdell, Richard Gravenstein

The WRITERS CLUB was organized in 1945, to stimulate creative writing among students and to increase understanding and appreciation of the arts. Activities include contribution of a column to the Egyptian, criticism and discussion of modern authors, painters and current literary events.

Officers are: Franklin Hamilton—president, Michael Derbak—vice-president, Kenneth A. Ervin—faculty sponsor.

As an active student organization, the ZOOGENICA CLUB fosters increased interest in zoology, and engenders a closer unity among zoology students at Southern. Bi-monthly meetings and various organized social functions are held throughout the school year. The annual Homecoming breakfast highlights Zoogenica activities during the fall term.

Officers are: John Johnston—president, Basil Moskoff—vice-president, Jack West—secretary-treasurer.

FRONT ROW (left to right): Cyril A. Raben, Hannah Troutt, Dr. J. S. Rafalko, Charles B. Koch
SECOND ROW: Basil A. Moskoff, John M. Johnston, Carl F. Ferrell, Jack W. West, Jim Moake, John Parsons

SOCIAL SNAPS

Southern Activities

CONTENTS

SOUTHERN ILLINOIS UNIVERSITY · INSTITUTED 1869 ·
DEO VOLENTE
CARBONDALE

Homecoming

Her Majesty

Miss Erma Douglas

ATTENDANTS

Ann Fleming
Johnston City

Charlotte Tucker
East St. Louis

The Queen's Court

HOMECOMING 1948

PHYLLIS JOHNSON
Du Quoin

NADA KAUZLARICH
Christopher

PAT ROSE
Carbondale

BETTY BAIN
Carbondale

HOUSE DECORATIONS

HOUSE DECORATIONS

HOMECOMING FLOATS

HOMECOMING FLOATS

PROMOTERS CORONATION THE DANCE O. TUCKER

Parties

SPRING CARNIVAL
1948

Southern's
most beautiful
co-eds

MISS JUNE CANNON
QUEEN MARIE DORNBACH
MISS JANE HARPER
MISS MARY LOU HOOD
MISS PHYLLIS JOHNSON

"MISS SOUTHERN" CONTESTANTS

Spring Carnival

Beginning on May 20, 1948, Southern's second annual spring carnival presented three days of entertainment, including side shows, a parade, play ("Mr. Prim Passes By"), vaudeville show, masquerade ball, and a beauty contest featuring twenty-three of the University's most beautiful co-eds. Mrs. Marie Dornbach was presented the loving cup designating her as "Miss Southern" of 1948.

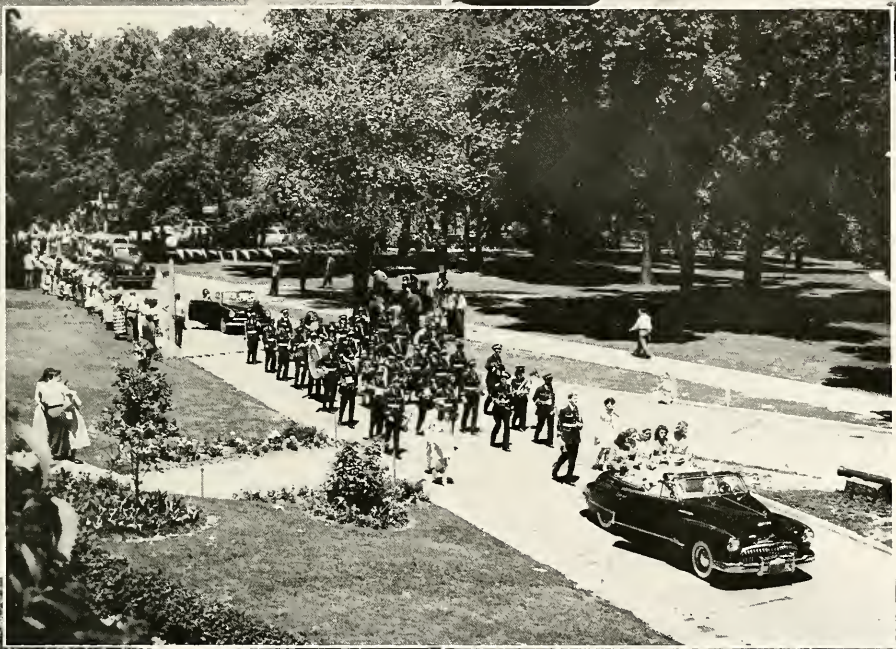

THE MIDWAY

EXTRA-CURRICULAR

PLAYS AND SKITS

Who's Who

Who's Who Among Students

From the leading colleges and universities of America, a number of young men and women are elected each year to represent their schools in Who's Who. Students are chosen by an appointed faculty committee. Selections are based upon service to the school, with scholastic standing and personality considered.

This year, twenty-one students from Southern were placed among the nation's top campus leaders. Recognition keys or rings were offered them, and their biographies will be published in "Who's Who Among Students in American Universities and Colleges."

PATRICIA TOPE
Senior
Murphysboro, Illinois

WILLIAM BURNS
Junior
Chicago, Illinois

RUTH BEACH
Senior
Herrin, Illinois

BILL BONALI
Senior
Freeman Spur, Illinois

KATHRYN MIDDLETON
Senior
Rosamond, Illinois

GEORGE BELTZ
Senior
Marion, Illinois

PAUL DICKERSON
Senior
Lawrenceville, Illinois

ERMA DOUGLAS
Senior
Dongola, Illinois

MARY FEARNSIDE
Senior
Mt. Carmel, Illinois

DALE HOUGHLAND
Senior
Carbondale, Illinois

PHYLLIS JOHNSON
Junior
Du Quoin, Illinois

RALPH LANE
Senior
Eldorado, Illinois

BILL PLATER
Senior
Vienna, Illinois

JOHN ARMSTRONG
Senior
Carbondale, Illinois

TAYLOR NEELY
Senior
Mulberry Grove, Illinois

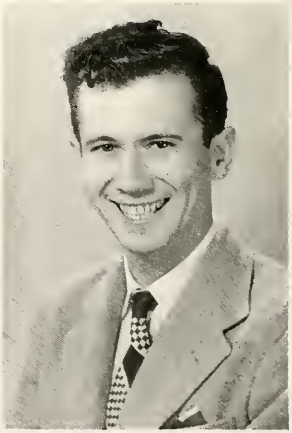

ESTHER PAJAK
Junior
Harvey, Illinois

JAMES F. CANNON
Senior
Marion, Illinois

MARY RUTH COFFMAN
Senior
Norris City, Illinois

LOUISE LIENESCH
Senior
O'Fallon, Illinois

HELEN GRESHAM
Senior
Pana, Illinois

MADOLYN FISHER
Senior
Karnak, Illinois

STRICTLY CANDID

Who is Who?

Who Is Who and Where To Find Them

A

Abbott, T. W.—16, 17, 30, 197
Abney, Betty J.—101, 177
Adams, Elmer F.—40, 202
Adams, Jewelle E.—154, 203
Akers, Harold R.—199
Albers, Lillian A.—69, 154, 164, 203
Albers, William H.—47, 168
Albert, Robert J.—100, 101, 171
Aldridge, Bill L.—69
Allecci, Mimi—187
Alexander, Orville—17, 18
Allen, Bill D.—101
Allen, Charles W.—47, 182, 202
Allen, Elizabeth C.—86
Allen, John W.—24, 30
Allen, Mary Jean—101
Allen, Paul E.—167, 180
Allen, Priscilla K.—101
Allen, Richard Lee—200
Allen, Stanley C.—86
Alley, Kenneth D.—86
Allsup, Gene D.—101
Allyn, Robert—5
Alms, Edgar Herman—47, 170
Anderson, Carolyn—180
Anderson, Ellen F.—101
Anderson, Geraldine—47, 173
Anderson, John T.—86
Anderson, Willis—146
Andrew, Frances Ann—86
Arensman, Charles—47
Ariotto, John C.—101
Arms, Ernest R.—39
Armstrong, John Robt.—47, 149, 168, 183, 201, 232
Armstrong, Ward—149
Arnette, Esta C.—47, 206
Arnold, John Earl—69
Aruai, George C.—127
Ash, Paul Edw.—167
Ashby, Earlene—20
Ashby, Robert Charles—40, 183
Ashley, Randall H.—167
Asselmeier, Glen H.—69, 166
Atchison, Natalie E.—86, 198
Atchison, Walter R.—47, 182, 197, 198
Austin, Helen L.—101
Austin, John Ellis—39
Austin, Phyllis A.—163
Auten, Bill—69, 205
Azar, Arthur—168, 180

B

Babcock, Gladys W.—30
Bain, Betty Jean—154, 190, 200, 203, 215
Baird, Vern Ell—40, 197
Baker, James C.—162, 166
Baker, Sue E.—86, 165
Baldridge, Doris J.—154
Balsover, Donald L.—69, 201
Bankson, Wanda H.—86
Banycky, Harry—47
Barbre, John Jr.—86
Barker, Joan—102
Barnes, Mary Louise—30
Barnes, Robert C.—167, 189, 192
Barnhart, Robert Lee—86
Barra, Robert—47
Barron, Richard K.—86
Barth, Jack E.—47
Bartley, Leland Joy—176
Bass, Shirley Alan—101
Bataitis, Frank—197
Bateman, Bonnie Lee—69, 180, 187
Baudison, Clara Marie—204
Baudison, Ina F.—69, 204
Bauer, George E.—47
Bauer, Wm. Howard—190, 201
Bauer, W. E.—150
Bauer, Wm. Joseph—69
Baugher, James W.—69, 187
Bazzetta, Richard D.—86
Beach, Connie—21
Beach, Ruth M.—21, 47, 173, 189, 198, 200, 201, 230
Beal, Ronald C.—101
Bean, Duward D.—86, 169, 176
Bean, Gerald T.—101
Beasley, Peggy Irene—101, 174
Beaulieu, Edith A.—174
Beckemeyer, Imogene C.—86, 198
Beckemeyer, Warren C.—40
Becker, Alta June—101, 171
Becker, Leona C.—69, 173, 198, 200
Been, Anna Mae—86, 165
Beggs, Lou Ann— 187
Beirne, Beverly Ann—101, 189, 204
Belcher, Betty Iline—101
Bell, H. Grange—86
Bell, H. Catherine—69, 173, 200
Bellamy, Edward—176
Bellhorst, Robert I.—102
Beltz, Dorothy Sager—47, 162, 164, 184
Beltz, George W.—47, 146, 184, 231
Beltz, Lyle M.—202
Bennett, Jack W.—167, 189
Bennett, Vera E.—101, 154
Bennett, Wanda M.—69, 164, 189, 191
Benson, Stanley H.—86
Berger, Thomas Gene—86, 166, 189
Bernhard, Jean—102, 204
Berry, Denzel E.—48, 177, 183, 198
Berry, Thomas E.—102, 189
Berry, William—48
Bess, Jane Catherine—102, 154
Best, Marjorie E.—48
Bickel, Lester A.—183
Bicknell, W. C.—24, 30, 202
Biehl, Betty A.—19, 69, 165
Bierk, Joann—87, 200
Bietto, Frank J.—168, 201
Biggs, James W.—48
Billington, Wilma—154, 173, 203
Birch, James—180
Birch, Richard A.—196
Birkner, Carl L.—48, 87, 201
Bischof, Ledford J.—19, 30
Blackard, Arch Lee—150, 167
Blackford, Barbara L.—18, 164, 200
Blackman, Maxine H.—21, 39, 40
Blackman, Robert F.—48, 170
Blades, Ben C.—168
Blair, Prentice R.—69, 205
Blankenship, Earl Jr.—48
Blessin, Charles W.—197
Bleyer, William C.—150
Blockley, Randell E.—70, 204, 205
Blondi, Delores—102, 187, 191
Boals, Paul V.—48
Boatright, Jean R.—200
Boatright, Patricia A.—87
Boesch, Donald E.—169, 199
Bolers, Rosemary—172
Bollhorst, Robert I.—206
Bonali, William J.—46, 48, 150, 201, 231
Boner, Phyllis N.—102, 163
Bonner, William F.—102, 206
Bonnette, Earl M.—167
Bonnevier, John A.—162, 167
Bookhout, Theodore A. 102
Boone, Lester Verlin—198
Borella, Francis L.—48
Borger, Charles B.—187
Borgmann, Melva R.—70, 198
Borgmer, Melba—180
Borgsmiller, Joe Ann—102, 204
Borland, Mildred J.—175
Bosley, Howard E.—30
Boston, Mary S.—85, 87, 192, 200, 204
Boughers, Irene—39
Bourland, Clara E.—102, 175
Bowling, James C.—70, 166
Boyles, Juva Lyal—101, 174
Bozarth, Ernest G.—137, 138, 170
Bracy, William Thomas—48
Braden, Albert F.—146
Bradley, Marie—102
Bradley, Robert D.—48
Bramlet, Betty—163, 193
Bramstedt, Karl D.—70, 199
Branson, Robert E.—48, 202
Brayfield, Robert G.—48, 177, 192
Brayford, Jane A.—70
Breeze, Edwin C.—102, 187
Brenzel, Frederick W.—127, 130
Brewster, Marilyn J.—102, 189
Briggs, Harold E.—24, 30
Brinkmann, Erwin H.—102
Broadway, Ethel Shirley—102, 163, 189
Brockett, Charles C.—48, 180
Brodie, Judge E.—39, 40
Brooks, Della E.—87
Brooks, James—87, 196
Brown, Charles F.—102
Brown, Charles B.—87
Brown, Glenn L.—103, 206
Brown, Joyce E.—103
Brown, Richard L.—103
Brown, W. Gale—102
Brown, William R.—146, 177
Browning, Donald R.—103
Brubaker, Harold S.—70, 180
Brubaker, Robert L.—87, 187, 191
Bruce, Louann—103, 163, 189
Brumfield, Leslie D.—87, 182, 197
Brumley, Hester E.—49
Brummet, Ruth—18, 174
Bryan, Allen L. 39
Bryan, Edwin C.—137, 140
Bryant, Roye R.—30
Buboltz, Van A.—17
Buckner, Norman E.—39, 40
Budde, Joseph L.—143, 146
Bueckman, Richard D.—180
Bullar, Jack L.—170
Bumpus, O. Maxine—70, 154, 164, 200, 203
Bunch, Jo—87, 165, 189
Burden, Leonard—49, 201
Burden, Margaret L.—103
Burgess, Conley W.—205
Burk, Ruth Anne—103
Burkett, Charles E.—103, 137, 140
Burks, Lawrence L.—70
Burks, Patricia A.—177
Burleson, Bill W.—103
Burlison, Mildred M.—49, 193
Burnam, Betsy B.—70
Burnam, Sylvia B.—87
Burnett, Mary F.—103
Burns, Harry P.—70
Burns, William J.—171, 184, 190, 230
Burton, Jane E.—18, 103
Busch, Daryle H.—189
Bush, Lowell D.—49
Butler, Charles D.—70, 180, 198
Byers, Earl B.—87

C

Cable, Eleanor L.—103, 175, 187, 190
Calcaterra, Glen I.—39
Campbell, Donald L.—103, 176
Campbell, Mary C.—103
Campbell, Sherrell E.—49
Campbell, Thomas R.—103
Canning, Phyllis R.—70, 164
Cannon, James F.—49, 171, 176, 201, 233
Cannon, June—223
Cantrell, Dontla E.—70
Capel, Wilburn G. 103, 206
Carmack, Elizabeth B.—87
Carmichael, Norma E.—49
Carmody, D. Jeanette—103, 204
Carr, Billy N.—70, 181
Carrell, Verle L.—49
Carruthers, Karl—176
Carrington, Doris J.—187, 189
Carter, Cleo D.—39
Carter, Harry W.—30
Carter, Lynn—22
Casleton, George A.—70, 192
Caudle, Carter C.—198
Cavender, Thera P.—30
Ceglinski, Stanley E.—71
Cerutti, Louis Jr.—204
Chandler, Robert E. 103, 190
Chandler, S. G.—31
Chaney, Benjamin P.—71
Chaney, Clerely B.—87
Chaney, John T.—180
Chapman, William A.—87, 146
Chase, Donald L.—201
Chattillion, Howard G.—49, 202
Cherry, Billy J.—71
Cherry, George L.—31
Chester, W. Thomas—87
Chick, Shirley A.—104
Childers, Harry Gail—187
Childe, Robert C.—71
Chiles, Ellsworth—127
Choisser, Betty J.—87
Choisser, Frederich G.—166
Chones, Mary Lee—49, 163, 189
Chumley, John S.—71
Cima, Betty J.—87, 200
Clarida, Joseph B.—71
Clark, Marshall G.—196
Clark, Lawrence—22
Cleunch, Jackie M.—88
Clemmensen, Donna J.—165
Clendenin, Wilbur H.—71
Coates, Laurence H.—204
Cochran, Beverly A.—49, 180
Coffey, Mary F.—154
Coffey, Norman L.—104
Coffman, Mary Ruth—49, 233
Coggan, Bonnie N.—88, 171, 174
Colborn, Robert W.—127, 136, 201
Cole, James D.—146
Cole, John P.—104, 198
Cole, Mary E.—104
Coleman, Doris J.—180
Coleman, Dorothy A.—165
Coleman, E. C.—31
Coleman, Peggy J.—49, 163, 180, 184, 189, 191
Coleman, Philip Y.—104
Coleman, Robert D.—134, 196
Collard, William R.—127, 132
Colligan, Patricia J.—88, 190, 200
Collins, Martha S.—71, 165, 189
Conatser, Elizabeth J.—104, 165, 189
Conci, Eugene—104
Connelly, Jo Anne—202
Cook, Esther L.—104, 177, 187
Cook, Richard E.—176
Cooper, Juanita—17
Copeland, James R.—104
Copeland, Joanne B.—104
Copple, Ernest V.—49, 198, 201
Corbitt, John Calvin—49
Corn, John D. 126, 127, 131
Corona, Nunzie A.—71, 180, 204
Corona, Salvatore S.—71, 204
Correll, Robert E.—203
Cosgrove, Bill—127, 128
Cosgrove, Billee H.—71
Cottrell, Charles L.—71, 168
Covington, Wanda A.—50
Cox, Clarence L.—71
Cox, Dan—50, 184
Cox, Elizabeth—31
Cox, Norma D.—21, 88, 165, 206
Cox, Phoebe F.—71, 154, 203
Cox, Thomas L.—88
Crader, Patricia L.—104, 165, 187, 189, 206
Craig, Albert T.—39, 40, 198
Craig, John H.—71
Craig, Paul W.—104
Craig, Van E.—50, 202
Cralley, Mary V.—72, 162, 164
Crane, Dwaine L.—50
Creek, J. R.—146
Crenshaw, Beulah—39
Creswell, Walter V.—202
Crichton, Jane—18
Crim, Florence C.—187
Criminger, George—72
Crocker, Elmer E.—50
Crosley, John R.—166
Cross, Donald R.—72, 127, 130, 143
Crowder, Harry L.—50
Crowell, James H.—202
Cruse, Grace E.—104
Cruse, Lelia M.—104
Culley, Helen L.—165, 172
Cummings, Hubert G.—72, 127, 130
Cummins, Huey E.—176
Cundall, Zella—31, 204
Cunningham, Darrell G.—50
Cunningham, Floyd F.—24, 31, 181
Cunningham, Jo Ann—104, 187, 200
Cunningham, Joseph—50, 198
Cunningham, N. June—72, 173, 180

D

Dahncke, Charles Jr.—88, 146, 201
Dake, Jean M.—104, 187, 191
Dale, William G.—190
Dallas, Bob Dale—127
Davies, Dorothy—17, 24, 31, 154, 203
Davies, William Jr.—170
Davis, Carroll L.—170
Davis, Donald W.—104
Davis, Galen L.—127, 128
Davis, Hal G.—50
Davis, J. Cary—206
Davis, Jacqueline F.—88, 187, 191
Davis, James W.—198
Davis, Joseph H.—40
Davis, Mary Evoleen—39
Davis, Nancy L.—39
Davis, Norman C. 169
Davis, Owen. O.—50
Davis, Patricia L.—18, 72, 163
Davis, Robert L. 104, 177, 196
Davis, Russell W.—88, 187
Davis, Wayne H.—105
Davis, William G. Jr.—50
Davison, Leon—202
Dean, William C.—50
Deaden, John—149
Deason, Wallace R.—50, 197
DeJarnett, Lindell E.—72, 187
Delap, Kenneth L.—176, 202
Delap, Marjorie M.—50, 198, 200
DeLeonardo, John—50, 167, 204
Dell, Harry N.—88, 192
Delleneck, Nancy—105, 205
Delvida, Ann Marie—177
Dempsey, Doris I.—72
Dempsey, Paul W.—72, 150
Denison, George R.—204
Derbak, Michael, Jr.—201, 205, 207
Derickson, Forrace L.—88, 127, 176
Dey, Raymond H.—20, 31
Diamond, Louis H.—168
Dick, Helen M.—72
Dickerman, Charles E. 105
Dickerson, Paul E.—51, 162, 169, 190, 231
Dickerson, Robert D.—105
Dickson, Bonnie E.—88
Dietz, Frederick J.—51, 183, 198
Dillman, V. Imogene—105, 174, 206
Dillon, Lou E.—72
Dintleman, Lucille—51, 182, 184
Divjak, Robert—127
Doctorman, Ray G.—105, 166
Dodig, Lloyd D.—72, 205
Dohanich, Frank—72, 202
Donahue, Charles S.—88
Donahue, Mary E.—88, 162, 163, 189, 206
Doolin, Fidella—18
Dorris, Harold L.—72
Dornbach, Marie—223
Doty, Randall E.—88, 166
Dougan, Patti A.—174
Douglas, Erma L. 51, 173, 190, 198, 200, 214, 231
Dougles, John W.—206
Drone, Patricia A.—177, 187
Drummond, Lorene—17, 21, 204
Duckels, Helen L.—105
Dudenbostel, LeVern L.—72, 205
DuFrain, Viola—31
Dummeier, Wilma L.—105
Dunst, Frank W.—51, 169
Durham, Charles A. Jr.—51, 150, 168, 201
Durrant, Richard L.—105
Dykhouse, Claude J.—31, 198

E

Eades, Wilma—206
Eadie, Patricia F.—51, 187, 191
East, Robert L.—51, 162, 166, 193
Eberhart, Sue Jackson—22
Eberhart, Warren R.—182, 183
Ebersohl, Ruth E.—105
Eblen, Jo Ann—105
Eblin, Clayton R.—171, 206
Eblin, Ella—200
Echerd, George—169
Eddleman, L. Madge—51, 175
Eddleman, Loren M.—73, 177, 198
Edmundson, Jack B.—73
Edwards, Donald C.—73
Edwards, John D.—202
Eggemeyer, Leonard H.—198
Eichholz, Robert A.—88, 196, 204, 206
Eisenhauer, Leslie E.—176, 196
Elders, Mary Ann—88, 177
Elliott, Charles W.—168, 202
Elliott, Eileen E.— 24, 31
Elliott, Jaqueline C.—202, 206
Elliott, Joseph W.—51, 202
Elliott, Robert E.—105
Elliott, Warren J.—169, 187
Ellis, Donald L.—187
Ellis, Frieda L.—18, 180
Ellis, Herschel—40
Ellis, Ogie Earl—40
Elmore, Jacqueline K.—171, 200
Ely, Gilbert N.—51, 168
Ely, Jerry E.—180, 187
Emery, Alice L.—88
Emery, Guy Jr.—88
Engel, Dolores L.—105
Enrietto, Robert P.—202

Enright, Edith A.—20, 89
Entsminger, Mary—31
Ervin, Kenneth, A.—182
Erwood, Ann—105, 163, 189
Estes, Raymond—144
Etheridge, Robert F.—19, 39, 40, 182, 183, 196, 201
Etherton, Helen M.—89
Etherton, Lucille—18, 200
Etherton, Lora J.—89, 189
Eubank, Delbert M.—39, 41
Eubanks, Aron L.—154, 203
Eubanks, Sam B.—169
Evans, Roy W.—51
Evans, Thomas D.—22, 51
Everest, Harvey W.—6
Ewbank, Elberta J.—73
Ewbank, Lela B.—89
Exrietto, Marjory—18

F

Fagan, Mone L.—73, 173
Fairburn, Russell E.—162, 167, 184
Faner, Robert D.—17, 32, 184
Farnham, Emily—32, 197
Farris, Anna L.—105, 177
Farris, Bob Gene—51
Feeman, James L.—73
Fearnside, Mary E.—73, 171, 189, 192, 200, 204, 231
Feigl, Frank J.—167, 189
Ferguson, Donald L.—51
Ferguson, Donald W.—73
Ferrari, Robert A.—89
Ferrell, Carl B.—39, 41
Ferrell, Carl F.—89, 199, 207
Ferrell, Denton B.—89
Ferrell, Vivian M.—20
Ferrill, Janice—17
Ferrill, Shirley A.—105
Ferrill, Willowdean—105
Fildes, Helen J.—52, 172, 174, 200, 206
Fildes, Woodrow M.—32, 181
File, Ruth Marie—89, 200
Fink, Daisy—89
Fiscus, Jackson L.—73, 187
Fishback, Woodson W.—32
Fisher, Madolyn—52, 171, 177, 190, 200, 233
Fisher, Mae Rose—172
Fitzgerald, John M.—52, 189, 198
Flannell, Charles F.—105
Fleming, Margaret Ann—89, 200, 214
Fletcher, Ruby K.—85, 171, 200
Floyd, Thomas W.—52
Fly, William R.—127, 128
Flynn, John Thomas—166
Flynn, R. June—89, 165
Foehner, Wilfred R.—89, 177
Follis, Bobby L.—52
Foltz, Lois L.—73, 177
Ford, Wesley J.—73
Foreshee, William R.—168
Fought, John P.—206
Fox, Virginia M.—52, 154, 203
Frank, Louis F.—52, 177
Frank, Robert L.—22
Franklin, Cecil C.—25, 32
Frazer, Alberta M.—89
Frazer, Walter S.—150, 205
Frederick, Harold H.—206
French, John D.—127
Fricke, Roland L.—106, 196
Friedline, Mildred R.—39, 41
Friedman, Robert R.—73, 169
Fritts, Glenna J.—52, 165, 182, 197
Fritzinger, Fred W.—192, 198, 204
Friz, Richard G.—89, 166, 189
Fry, Joy M.—89, 200
Fry, Norma J.—187, 199
Fugate, Marjorie—106, 174
Fults, Muriel R.—19, 89, 180

G

Gabor, George A.—89
Gaerig, Carl D.—180
Gahan, Dorothea M.—89, 189
Gaines, Mary F.—106, 165
Gelbreath, Jo Anne—106, 154
Gallegly, Robert L.—18, 32
Gallick, Lawrence—52
Gamber, Frederick J.—106
Garber, Douglas A.—166
Garbutt, Cameron W.—32
Gardner, Margaret S.—41
Garner, Norris L.—146
Garrison, Shirley K.—175
Gartner, Hugo A.—73
Gary, S. Maris—106, 165
Gaskins, Louis G.—52, 168, 184, 190, 206
Gates, Luella—73, 173, 200
Gebhardt, Lillian M.—90, 180, 199, 200, 204
Gelso, Ronald D.—205
Gersbacher, W. M.—25
Gettings, Norman K.—52
Gher, Thomas M.—127, 131, 143, 168
Gibbons, Samuel E.—196, 204
Gibbs, Gordon W.—144
Gilbert, Dorothy M.—162, 189
Gilbert, Milton C.—198
Gilkeson, Virginia K.—187
Gillespie, Nancy S.—52, 184, 187
Gillespie, Rodney W.—106, 198
Ginger, Dolan W.—73, 192, 204
Gladson, Frank E.—137, 138
Glasco, Gerald D.—106
Glascock, Betty R.—17, 106
Glover, Donald M.—150
Goalby, Robert—150
Goldman, Norman L.—169
Goldsmith, Daphne E.—52
Golliher, Waldo R.—176
Gooch, William T.—170
Goode, Elmer R.—90
Goodwin, Tina—32
Gorden, Jeanne—175, 202, 206
Goss, Charles T.—52, 137, 138, 181, 201
Gould, Lewis H.—90
Graham, Phyllis G.—106, 165, 189
Grandon, Ira L.—106, 198
Grandon, Pauline—74, 181, 198, 200
Grater, Bud—150
Gravenstein, Richard—207
Gravenstein, William—201
Graves, Herman A.—90, 167
Graves, Wanda J.—106, 200
Gray, Harold L.—52
Green, Helen M.—53
Green, William L.—74, 150, 190
Greenwood, Ella H.—106, 189
Greer, Freeman Jr.—53
Gregory, Gladys—74
Gresham, Helen V.—53, 154, 173, 200, 203, 233
Griffith, Naomi A.—106, 165
Griggs, James E.—53
Grisham, Lloyd—90
Grissom, Mary L.—106
Groennert, Frances—74
Grooms, Milton K. Jr.—53
Gross, June L.—127, 131
Groves, Frank—187
Gulley, Beverly J.—106
Gunn, Lucille—53, 173

H

Haas, Stanley F.—53, 183, 198, 204
Haddock, Ruth—19, 32, 172, 200
Hadfield, Phyllis J.—74, 163
Hadley, Elbert H.—32, 197
Hale, Edgar B.—137, 142
Hall, Charline—90
Hall, Dilla—32
Hall, Jane—106, 189
Hall, William J.—187, 191
Halstead, Robert L.—206
Halterman, Ruth E.—187
Hamilton, Franklin W.—201, 207
Hamilton, Glen R.—53, 201
Hamilton, Helen—22
Hamilton, Linna—53
Hammack, Lewis T.—167, 183, 184, 189, 191
Hammond, Laura J.—90, 171, 172, 206
Hamp, Dolores M.—106
Hanagan, Dorothy M.—187, 204
Hancock, David P.—53
Hancock, Earl S.—167
Hancock, James B.—176
Hancock, Robert R.—137, 142
Hancock, William D.—74, 171, 197, 206
Hanebutt, Ralph L.—74, 199
Hankla, Millicent C.—53, 181, 182
Henser, Norma M.—206
Harden, Jean B.—90
Hardesty, Bruce G.—39
Hargraves, Mozelle—107, 187
Harlan, Gilbert L.—167
Harmon, Bobbie L.—107
Harmon, John R.—149
Harper, Jane—223
Harreld, Amelia—39, 181
Harrell, Doris J.—107, 175
Harrell, Robert C.—180
Harrelson, Flora M.—74, 164
Harris, Don Juan—166
Harris, Jesse W.—184
Harris, Marian A.—53, 200
Harris, Myrtle—39
Harrison, Barbara L.—53, 191
Harrison, Robert H.—107
Herriss, Donald R.—166
Harsha, William L.—107
Hart, Lucille—21
Hartley, Harold J.—146, 196, 201
Hartline, Willis A. Jr.—90
Hartman, Mary S.—165
Hartwig, Hellmut A.—32, 199
Harvey, William J.—90
Harvick, Donald L.—74, 166
Harville, Margaret M.—200
Hase, Mary G.—90
Hastings, John E. Jr.—53
Hauner, W. Jeannine—90, 164
Hawkins, Virginia R.—21, 90
Hayse, Bill—53, 146, 166, 183, 198, 202
Heard, Eleanor I.—90, 200
Heath, Barbara A.—18, 162, 200
Heaton, David J.—90
Hedges, Vernon D.—74, 202
Hediger, Marion L.—54
Heicke, Dorothy E.—33
Heiligenstein, Bernard G.—150, 205
Heinz, Charles R.—127, 129, 143
Heisner, Betty A.—90, 175, 198
Helton, William E.—54
Hemmer, Wilbur M.—177
Hemmingsen, Richard H.—169
Henley, Luarel M.—74
Henry, Donald L.—144
Henry, Rick S.—177
Hensley, George J.—107
Henson, Ellen O.—90
Herndon, R. Gerry—91
Hester, Shirley A.—107, 187, 191
Heyen, Shirley M.—107
Hickman, John Jr.—41
Hickman, William G.—91
Hill, Dorothy J.—107
Hill, Even L.—54, 143

Hill, Truman T.—137, 140, 146
Hilton, Lawrence H.—196
Hindman, Elizabeth J.—189
Hindman, Patricia S.—107
Hines, Harold C.—33, 186
Hinkle, Florence L.—91, 174
Hinkley, Anson A.—181
Hirch, Clifford H.—54
Hiskey, Marshall S.—15, 17, 19, 33, 162
Hixon, Roy L.—107
Hodgson, Frank H.—54
Hoffman, Charles L.—54, 198
Hoffman, Iona E.—74
Hoffman, Roger O.—74
Hoffner, Helen L.—107
Hofstetter, James A.—167
Holder, Lynn C.—136, 137
Holder, William T.—39, 41
Holhubner, Fred J.—91, 196, 206
Hollada, Bill—91
Holland, Francis E.—107, 198
Holland, Mary Ann—74
Holman, Barbara J.—107
Holsapple, Wallace W.—167, 202
Holt, Phil—170
Holtrop, William F.—33, 202
Hood, Mary L.—91, 165, 223
Hooker, Clifford P.—39
Hoover, Donald G.—107
Horbacz, Joseph P.—127
Horman, Elmer—107, 199
Hott, Phillip R.—143
Houghland, Dale L.—54, 127, 146, 183, 201, 232
House, Carl E.—74
House, Charles E.—54, 196, 198
Howell, Robert E.—107, 198
Howey, Robert E.—187, 191
Hoyle, Billy—33
Hoyle, Lela—107
Hudgins, Barbara N.—91, 165
Huff, Doris L.—91, 200
Huff, Robert D.—54
Huffmaster, Rose M.—91, 175
Hug, Phillis H. 108
Hughes, Alice L.—41
Hughes, Joe E.—127, 129, 146 *
Hughes, John E.—54
Hughes, Roger N.—187
Hull, John—6
Humm, Wilma J.—91, 171, 175, 199
Hunsaker, A. Joanne—91, 164, 200
Hunt, Mary L.—108, 154
Hunter, Dorothy L.—22, 206
Hunter, Richard W.—91
Hunter, Robert Eugene—75, 206
Hutsch, Robert—204

I

Idecker, Donald A.—108, 193, 206
Ing, Harriett, J.—164, 187, 198
Ingram, Donald R.—198
Inskeep, Charles A.—41
Inskeep, Fernanda L.—91, 154, 164, 206
Irvin, Lois E.—54, 175, 198
Irvin, Mariann—91, 198, 200
Irvin, William M.—75
Isom, Billy V.—54, 166, 198
Isom, Marilyn J.—91, 200
Issler, G.—176
Ivanuck, Theresa—154, 203
Ivy, Doris—20

J

Jaber, Saud Salih—203
Jack, Kathryn J.—54, 180
Jackson, Carl L.—205
Jackson, George F.—197
Jackson, Harry M.—75, 190, 206
Jackson, Orville—108
Jackson, Phyllis J.—108
Jackson, Thomas F.—91
Jacobs, Elmer B.—54
Janes, Claudine R.—41
Jeffers, Kermit J.—39
Jenkins, Donald D.—169
Jennings, Rue E.—91
Jennings, Thomas V.—108
John, James G.—54, 149, 167
John, Paul D.—167
Johns, Harold G.—108, 180
Johnson, Barbara E.—108
Johnson, John W.—75
Johnson, Joseph K.—25, 33, 196
Johnson, Marian E.—75, 164, 200, 206
Johnson, Marvin E.—33, 202
Johnson, Olaf G.—169
Johnson, Phyllis J.—75, 173, 183, 189, 191, 200, 215, 223, 232
Johnson, Robert S.—150, 170
Johnson, William R.—127, 130
Johnston, John McKinley—75, 176, 207
Johnston, Mary A.—75, 154
Jones, Bertis L.—75
Jones, Billy R.—100
Jones, Carl L.—91
Jones, Dean—166
Jones, Don E.—170
Jones, Helen A.—187
Jones, Helen R.—39
Jones, Joseph R.—92
Jones, Nancy Sue—92
Jones, Norma L.—108, 174, 200
Jones, Richard K.—150, 171
Jones, Windell—170
Jongedyk, Cornelius R.—55, 202
Jordan, Wilma F.—75
Jung, Loren B.—55, 198
Jung, Vernice—18
Jungers, Jack R.—108, 198
Jurkanin, Edward J.—205

K

Kabureck, Rosemary K.—108, 175
Kaegi, John W.—92
Kaeser, Katherine—180
Kagy, Betty J.—108
Kahmann, Jim B.—108, 127
Kallenbach, Marion E.—75
Karnes, Virginia—22
Karraker, Louis R.—55
Kass, Emil L.—22, 199
Kassich, W.—150
Kauzlarich, Nada—55, 215
Kell, Jimmie P.—108, 198
Keller, Faye A.—165
Kelly, Albert D.—55
Kelly, Carol P.—127, 129
Kendrick, Weldon—75
Keneipp, Lydia M.—55
Keneipp, Marylee—108
Kenney, Jane—108, 165, 193
Keough, Rosemary—21
Kerley, Ruby—33
Kerr, Edward M.—55, 150
Kerr, James F.—167
Kerr, Robert S.—41
Kerr, Thomas P.—55
Kesnar, Maurits—25, 33
Kessler, Dean W.—75, 198
Kibler, Mary J.—92, 175
Kickman, John Jr.—39
Kiestler, Ambrose F.—92
Killingsworth, Dolores—21
Kimber, Joan L.—165
Kimmel, Harold L.—92, 196
King, C. Wayne—55
King, Lester B.—202
King, Marjorie H.—108
King, Russell W.—108, 176
Kiriakos, George J.—168
Kirkman, Bruce E.—197
Kissack, Harold G.—138, 170
Kissack, Robert D.—137, 170
Kife, Grace E.—33
Kittle, Dale—55, 184, 189, 191
Klein, Elmer J.—109, 204
Kleinmann, Betty A.—109
Kleist, Robert J.—199
Klingberg, Frank L.—201
Klingberg, William—146
Kneedler, Marilyn A.—17, 205
Knies, Edward G.—55
Knight, Chester E.—109
Knight, Joyce L.—75
Knight, Rosie M.—75, 165, 180, 187
Koch, Charles B.—177, 207
Koch, Charles W.—55, 176, 198
Koesterer, C. Alphonse—205
Koesterer, Shirley J.—154, 173, 203
Kolditz, Loren C.—109
Koniak, Paul P.—205
Koeningsmark, E.—150
Koons, Charles B.—198
Kostoff, Nick—149
Kovach, Mary—200
Kraatz, Rodney—55, 169, 183
Kraper, Mary S.—92, 165, 180
Krause, Robert A.—199
Kreher, Nora T.—55, 181, 198, 204
Kress, Kenneth T.—76
Kristoff, Bertha L.—92
Kristoff, Kathryn—55
Kroener, Lee A.—197
Krug, Dorlis J.—109
Krysher, Wally B.—109
Kuehn, Eleanor A.—76, 165, 187, 189, 200, 206
Kunz, Dorothy W.—76, 171, 172, 175, 198
Kurahara, Florence S.—92
Kurtz, Dorothy M.—109, 165, 189
Kutcosky, Florence L.—56, 204
Kuykendall, Mary H.—199
Kuykendall, Raymond L.—150

L

Lambert, Howard C.—41
Lamp, Norman E.—76
Lancaster, Martha J.—109, 180
Landreth, Betty L.—76
Lands, Elva B.—92, 154
Lane, Ralph L.—56, 162, 168, 183, 184, 189, 191, 232
Lane, Ted D.—56, 198, 202
Langdon, George—22
Langham, Dolores H.—56, 154, 165, 203
Larik, John F.—170
Latta, Darrell G.—92, 198
Lattimore, Joseph—169
Latting, Christena Y.—92
Lawrence, Keith P.—56
Lawrence, William R.—41, 177
Lawson, Douglas E.—16, 17, 33
Lay, Chester F.—7
Leathers, Mary L.—76, 173, 192, 198, 200, 204
Ledbetter, John A.—182
Ledbetter, Robin F.—56, 198
Ledbetter, William F.—168, 187
Lee, Phyllis J.—92, 154, 200
Leffler, Mildred J.—173, 200
Legg, Floyd L.—109
Leilich, Clyde H.—56, 150, 201
Lence, Donald G.—76, 167, 182, 197
Lentz, Ely G.—28, 29, 33, 184
Leonard, Edmund E.—109
Leoni, Angelo V.—76
Lerch, Harold H.—76
Levan, James W. Jr.—196, 203
Levelsmier, Jerry E.—92, 187, 199
Levin, Joy L.—56, 154
Lewis, Barbara O.—109, 189

Lewis, Clara M.—76, 173, 180, 198, 200
Lickiss, Robert W. 196
Lienesch, Louise J.—56, 171, 180, 198, 200, 233
Lienesch, William E.—177
Lillard, Hampton W.—92
Lingle, Leland P.—34, 126, 127, 134, 146
Lirely, Ivan L.—92
Littell, Hazel R.—76
Little, Charles W.—109, 198
Littleford, Warren Jr.—127, 132, 143
Lively, Jetta R.—76, 200
Lloyd, Jeanne—109, 165
Lockwood, Bonnie A.—17
Lodge, Doris E.—92, 199, 206
Lofton, Frank S.—166
Loftus, Hubert J.—56, 167, 189, 201, 204
Logan, Estel E.—181, 198
Long, Jack W.—137, 138
Longman, Kenneth—150
Lorenz, Mildred M.—76, 173, 198, 200, 204, 206
Lovin, James R.—127, 132, 150
Lowry, Norma J.—109, 200
Lowry, Randall R.—109
Luber, Leon E.— 109, 196, 204
Lucy, Donald G.—169
Ludwig, Arley W.—39, 42, 181, 203
Ludwig, Victoria—18
Luetzow, Robert E.—56, 182, 183, 198, 202, 203
Lunde, George E.—189, 205
Lung, Roberta E.—92, 180, 206
Lupela, Robert O.—93, 190
Lux, Louise—76, 163
Lynch, William S.—56, 181
Lynn, Thelma—34, 206

M

Madison, George—198
Maldtki, James—149
Malzahn, Carolyn R.—109
Mandrell, Robert R.—190, 198
Maneese, Patte J.—93, 189, 190, 200
Manfredini, Henry R.—168
Manfredo, Louis—76
Mankin, Kathryn L.—109, 174
Mann, Betty J.—110, 199, 203
Mann, Bill—56, 202
Mann, Julia A.—56, 154, 173
Mansfield, Maurice L.—110
Manus, Donald J.—56, 197, 205
Marberry, Lillian L.—110
Mardis, Earl S. Jr.—110
Margelli, Paul L.—77, 187, 191, 198
Margenthaler, Marilyn Z.—93
Marlman, Mary E.—77, 165, 177
Marshall, Frank J.—57, 181
Marshall, Kenneth K.—57
Martell, Marilyn A.—110
Martin, Betty A.—57, 200
Martin, Bill—169
Martin, Charles F.—202
Martin, Earlene J.—177
Martin, Glenn—126, 127, 150
Martin, James C.—57, 198
Martin, James R.—110
Martin, John N.—77
Martin, Shirley R.—110, 189
Martindale, Mildred L.—163
Marvin, George W.—202
Mary, William A.—182, 190, 197
Mason, Margery I.—172
Mason, Max H.—187
Mathews, Thomas C.—110
Mathews, Willie S.—42
Mathieu, Charles—146
Maverick, Lewis A.—25, 34
Mawdsley, Jack K.—77, 149, 168, 201
Mayer, Janet A.—110, 165, 189
Mayer, Mary A.—110, 187
Mayo, Archie G.—198
Mazurek, Walter—137
McAfoos, Robert C.—110
McBrayer, Martha L.—57
McBride, William—183
McCabe, Hugh F.—204
McCabe, Nellie F.—57, 175, 204
McCabe, Robert L.—196, 204
McCandlish, Donna—77, 204
McCarthy, Runette H.—93, 165
McClerren, B. Leone—57, 198, 200
McClerren, Betty L.—110, 200
McClintock, Dolores J.—93, 200
McCloskey, Elizabeth A.—204
McClure, Ruth—77, 174, 187
McConnaughay, Artuhr Jr.—176
McCormick, Ernest E.—110
McCoy, William C.—110
McCrary, Thomas W.—110, 189
McCray, Willis E.—42
McCullough, Ellen M.—173, 206
McCullum, Lester—168
McCurdy, Eugene F.—77
McDaniel, George R.—110, 189
McDaniel, Wilbur C.—17, 25, 34, 181
McDevitt, Edward F.—57, 204
McDonald, Walter H.—42
McDowell, Jack A.—143
McFarland, H. Gene—137, 146
McFarland, Val D.—134, 110
McGee, Delbert D.—111
McGilvra, Loren E.—77
McGinnis, Bret J.—128, 201
McGowan, Joan—93
McGregor, John E.—93
McHenry, Betty J.—57, 177, 182, 187, 198
McIntire, Annette—93, 200
McKemie, Betty—111
McKemie, Mariam—57, 173
McKeown, Betty J.—77, 165, 189
McKinnie, Marion C.—111
McLafferty, John J. Jr.—134, 146
McLafferty, Sarah J.—111
McLafferty, Teresa V.—21, 111
McLeod, Archibald—34, 189, 191
McMahon, Terry E.—177
McManus, Charles E.—77, 204
McNail, Carolyn S.—93, 200
McPhail, Samuel S.—57
McQueen, Donald C.—57, 202
McReynolds, Ida Mae—77
McSparin, Lester E.—57, 202
Medley, LeRoy—198
Medley, Virginia M.—175
Meehan, Elizabeth—34, 204
Meehan, William F.—204
Meininger, William H.—176, 189, 199
Melton, Robert J.—57
Melvin, Mary B.—34
Menendez, Arthur V.—168
Mertz, Mary C.—57, 163, 189
Merwin, Bruce W.—34, 183
Metcalf, Rolland R.—127, 143
Meyer, Wilma L.—93, 200
Meyers, Norman H.—58
Meyers, Robert—127
Meyers, Perry S.—77
Michels, Mildred E.—77, 154, 173, 199, 200, 203, 204
Middendorf, Robert L.—77, 190
Middleton, John H.—111, 171, 206
Middleton, Kathryn I.—58, 171, 173, 200, 231
Middleton, Thomas D.—46, 58, 162, 170, 183, 184
Midjaas, Nedra A.—42, 184
Mietzner, Edmond M.—58, 182
Mieure, Lee O.—111
Mifflin, Albert B.—93
Mifflin, Aline M.—17, 93
Mihok, Shirley M.—93, 187
Miles, Edward V.—17, 19
Miller, Bonnie L.—111
Miller, Carolyn S.—77, 187
Miller, Edward L.—78, 134, 201
Miller, James C.—58
Miller, John R.—93
Miller, Lebern N.—42
Miller, Mark E.—111
Miller, Virginia L.—111, 171, 190, 192
Millikin, Thomas R.—137, 140
Milliner, Malcolm L.—78, 202
Millner, Myra Etta—111
Mills, David S.—78, 198
Milosevich, Pete—150
Milton, Robert—181
Minckler, Leon S.—167
Minor, Patricia A.—78, 174
Minton, Wayne E.—93
Mircheff, Georgia—58, 154, 203
Miskell, Quentin D.—58, 149
Mitchell, Bette H.—187
Mitchell, Betty L.—58
Mitchell, Dorothy L.—154, 173, 200
Mitchell, Kenneth K.—78
Mitchell, Willa D.—93, 174, 203
Mittendorf, Fern L.—111
Mittendorf, Lester H.—93
Moak, James H.—58, 207
Moake, Frank B.—184
Moake, Marion L.—150
Modglin, Norman T.—196
Modglin, Peggy J.—111
Modglin, Thomas E.—93
Mohr, Lowell V.—111
Moll, Emmett J.—58, 181
Monti, Mary L.—94, 163
Moody, Joanne—111, 174
Moody, Ted F.—198
Moore, Carlton G.—127
Moore, Jack D.—94, 198
Moore, Lamire H.—111, 176
Moreland, Forrest H.—94
Moreton, Mark W.—58
Morgan, Paul M.—78
Morgenthaller, Marilyn—165
Moroni, Gloria—187, 191
Morris, Charles H.—169
Morris, D. W.—14, 17, 29, 111
Morris, Watson D. Jr.—198, 202
Morrison, Vernon G.—34
Morton, Thomas E.—111
Moskoff, Basil A.—78, 176, 207
Moss, Mary J.—112
Moss, Paul W.—146, 190, 201
Moss, Virginia A.—112
Mott, Sima M.—34, 180
Mountain, Mary J.—112, 189
Mowery, Iola L.—112, 174, 206
Mowery, Mildred J.—112
Mueller, Carol M.—189
Mueller, Walter—169
Muttler, Eugene R.—94, 190
Mulkin, John W.—21, 39, 42, 191
Mullinix, Marvin K.—198
Mundell, Betty A.—112
Murao, Shizuko—58, 172
Murphy, Richard G.—167
Murray, Earl W.—39, 41
Murrie, Clifford P.—58, 176, 198, 202
Murrie, Patricia A.—58, 173
Muzzey, Dorothy—154, 203
Myers, Edward E.—112
Myers, Robert F.—112

N

Nabers, Fanny Sue—112
Nall, Jo Ann—112
Nausley, Norma J.—58
Neal, Bobbie L.—127
Neal, Charles D.—34
Neal, Minnie L.—94, 200
Neal, Warren G.—198

Neburghr, Betty L.—94
Neckers, Betty—165
Neckers, James W.—17, 26, 34, 197
Neckers, Jeanette—35
Neely, Catherine E.—59
Neely, Julia—35
Neely, Laurene L.—112
Neely, Taylor D.—59, 232
Neighbors, Bobby R.—78, 133, 196
Neufeld, Anna K.—205
Neunaber, Calvin C.—168
Neunlist, James—78, 199, 205
Newby, Chester F.—39, 41
Newman, Marion R.—198
Newsom, Mary A.—68, 78, 171, 192, 193, 200, 204
Newton, Carolyn S.—112, 189
Nickoloff, Patsy J.—21, 112, 204
Nichols, Andrew W.—59
Nichols, Jack—112
Nichols, James R.—59
Nicol, Robert L.—94
Niemann, Joseph A.—180
Nilsson, Norman L.—21, 78, 168
Nolen, William Y.—94
Nordmeyer, Alice M.—200
Nordmeyer, Alma E.—94, 189, 204
Norman, Carleen Mae—112
Norman, Wesley P.—112
Norris, Maurice E.—78, 198
North, Lydia J.—78, 163
Novick, William J.—94
Nulty, Rosalie A.—112, 171
Nutty, Betty Jo—112
Nutty, Mary L.—113

O

Oberheu, Irene E.—78, 174, 199
Obrecht, Marjorie A.—113, 172
O'Brien, William E.—127, 136, 137
O'Brist, Jacqueline—18
O'Connel, Lawrence—204
O'Conner, Charles J.—59, 144
O'Daniell, John R.—68, 169, 192, 204
O'Daniell, Lowell R.—169
Oestreich, Robert C.—39, 42
Ogden, Bill Gene—78, 190
Ohms, Mary Alice—59, 163
Oliver, James E.—183
Opper, Carlos F.—94, 127, 190, 198
Orrell, Marian J.—113
Osburn, Gene Owen—79, 181
Osowski, Robert F.—59, 201, 205
Osterman, Dolores A.—113, 174, 206
Ott, Carlyle G.—59, 168
Ott, Loretta—19
Outlan, Wilburn C.—79
Outten, Donald T.—169
Overbey, Charlotte—94, 172
Overturf, Ralph E.—94, 206
Oyler, Charles R.—127, 170
Ozment, Janet—79, 174, 200

P

Page, Cherita—94, 174
Pajak, Esther P.—171, 173, 181, 200, 204, 233
Palia, Charles C.—79
Pallett, Harrison E.—59
Palme, Josephine M.—22
Palmer, Mary J.—113, 165
Palmer, Raymond A.—134, 169
Pantaleo, Lena—94, 175
Paris, Gus E.—42
Paris, William H.—113
Paris, William N.—201
Parker, Ellis P.—201, 207
Parker, James F.—113, 137, 142
Parker, Mary Jo—79, 165
Parker, Norma J.—154
Parkhill, Earl E.—79, 205
Parkhurst, J. Gordon—59, 202
Parkinson, Daniel B.—6
Parrish, Bill G.—170
Parsons, John D.—207
Paterson, Dorothy A.—113, 189
Patheal, Lloyd L.—59, 182
Patrick, Millie I.—94
Patterson, Andy M.—113
Patterson, Harold L.—79, 170
Patterson, Pat A.—79, 154, 162, 165, 171, 203
Patterson, Vernon—133, 170
Patton, Melba A.—113
Patton, Patsy L.—113
Pavlisin, Michael—113
Pavloff, Margurine—182
Payne, Norman—150
Peacock, Vera—26, 35, 202
Peckler, Patricia—94
Peebles, Alice I.—113
Peebles, Mildred—113
Peebles, Wallace L.—204
Peithman, Russel—190, 197
Pekelnicky, Mike—21
Pepple, Carmen L.—113, 206
Pepple, Howard N.—59
Pepple, Wayne—196
Pero, John W.—79
Perry, Wilma—19
Perryman, Helen—163
Peters, Kenneth R.—183
Peters, Mary J.—39
Peters, Raymond—59
Peterson, Betty J.—94
Peterson, Eda L.—113
Petroff, Louis—196
Peyton, Mary L.—189
Pflasterer, James—95, 190
Phelps, Lavina—79
Phelps, William Neal—21, 26, 35, 182
Phelps, Roy—196
Phifer, Bill L.—166
Phillips, Earl—198
Phillips, Frances—35, 198
Phillips, Phyllis—113
Piercy, Kenneth G.—59
Pieron, Joseph—59, 127, 131
Pinson, Loren E.—39
Pitchford, Norma—79, 154
Pitkin, James—95, 168
Pitkin, Minnie Mae—17
Pitkin, William A.—35
Pixley, Bertha—79, 173, 200, 202
Planinc, Carl M.—60
Plantec, Juanita—95, 171, 174
Plante, Blaine—113
Plater, Bill—60, 182, 192, 204, 232
Pleshe, Carlos R.—60, 166, 184
Plumlee, William E.—60, 177
Plunkett, A. B.—114, 198
Poirot, Becky L.—173
Polanka, Cathryn V.—114, 173, 206
Pollack, Geneva M.—60
Pollock, George L.—95
Polston, James E.—60, 181
Pool, Patricia—114
Porter, Delmer—60, 199
Porter, Pauline D.—95, 172
Porter, Vivian L.—114, 163
Presley, Rita M.—114, 175
Price, Carol Sue—114, 174
Price, Dalias A.—35, 181
Price, Rose—164
Price, William F.—39, 42
Proctor, Robert L.—95, 127, 176, 205
Propst, Mary J.—114, 187
Provart, Marilyn E.—79, 172, 174, 182, 192, 197
Prusaczyk, William—60, 197
Pulcher, Thelma L.—95, 187
Pulcher, Wanda—114, 165
Pulliam, Mabel—20
Pulliam, Robert—184
Pulliam, Roscoe—7
Pundsack, William—114
Pursell, Wilber—205
Pyatt, Wanda—95, 200
Pyle, Orville—79

Q

Qualls, William C.—60
Quick, Dorothy Ann—177
Quick, Evelyn S.—79
Quigley, Ronald—60
Quint, Opal—114

R

Raback, Marge—60, 173, 189, 200
Raben, Cyril—207
Rafalko, Joseph S.—207
Ragsdale, Don—150, 201
Ragsdale, Myrna—17
Ragsdale, Ted R.—17
Raines, Donald—60
Raines, Roger—114
Rainey, Bruce—95
Rains, Betty—165
Ranchino, Marie—114
Randle, William L.—22
Randolph, Victor—35
Raut, Caroline—35
Ray, Lou Ellen—114
Rayborn, Sylvester—160
Raymond, Carolyn—114, 165
Readhead, Otto—80
Reagan, Margie—95
Rector, Alice P.—35
Redd, Phyllis—95, 174, 206
Redfearn, Charles—80
Reed, Alex—35
Reed, Dorothy—60
Reed, John R.—60
Reeves, Mary Jane—43
Refieuna, Merlina—95
Rehn, Henry J.—16, 17, 35, 167
Reichert, Carol—163, 189
Reichert, Lila M.—174
Reiman, Billy E.—80
Reinbold, Carolyn—80, 154, 173, 189, 198, 200, 203
Reinert, Harry—115, 189, 192
Reinhardt, Robert—137, 140
Reissaus, William P.—133
Rendleman, David—95, 162, 166, 193
Renfro, James—95
Renfro, Louis F. Jr.—60, 202
Rengstorff, Betty—95
Rettinger, D. O.—61
Reyes, José Luis Navarro—36, 39, 201, 204
Reynolds, Joyce—114, 189
Rezetka, Joseph—61, 181
Rezner, Barbara—114, 206
Rhine, V. Gene—61, 198
Rhoads, Betty L.—80, 180
Rhoads, Martha M.—114
Rhymer, LaDonne—95
Ricci, Elmo—61, 202, 205
Rice, Ruth Ann—95, 189
Rich, Samantha—95
Richards, Allen—198
Richards, Carl—115
Richardson, Donald L.—115
Richmond, Harold—197
Richter, Selma—96, 199
Ridgway, Joan—115, 200
Rieke, Eveyln D.—36
Riess, Marilyn—96, 180
Riggs, Don—143
Righter, Guy B.—80, 206

Riley, Helen D.—115, 200
Riley, Patsy A.—193
Rippelmeyer, Dorothy—80, 173, 198, 199, 200
Risley, Marjorie—115
Riva, Merele T.—115
Roach, John—61, 169, 183, 198, 201
Robbins, Janice—115, 173
Roberson, Billy—115
Roberts, Howard—115, 127, 143
Roberts, Joann—165
Roberts, Roy—177, 180
Robertson, Charles—80
Robertson, Janie—189
Robertson, Rebecca—80, 163
Robison, Albert J.—115
Robinson, Carl—166
Rodabaugh, Louis D.—181
Rodenberg, Norman—187, 191
Rodenbush, Bettilu—115, 172
Roe, Betty—96
Roe, Norma Jean—96
Rogers, James N.—205
Rohlfing, Charles—43
Roll, Arch—61
Rollo, Amy Kathryn—39
Romano, Antonio—196
Roper, Leona E.—96
Rose, Pat—163, 215
Rosenburgh, Robert—196
Ross, Robert L.—198
Rossi, Romolo H.—169, 192
Roszkowski, Lovean C.—80, 165
Rowell, Louis N.—61, 181
Rowell, Martha L.—80
Rudolph, Bowman—96
Ruehmkorff, Thelma—115
Runion, Bill—115
Rushing, Hazel G.—80
Rushing, Kenneth G.—61, 198
Russell, Ivan L.—61
Russell, Maxine A.—61, 198
Rust, James W.—80
Rust, Marvin C.—115, 206
Rust, Woodrow—61, 182
Rutherford, Marjorie—21

S

Sackett, William Z.—96, 176
Sanders, Nancy E.—115, 175
Sands, Rollin E.—196
Savage, Marion H.—206
Sawyer, George F.—127
Schaubert, Richard W.—115, 176
Schiff, Daniel J.—202
Schimpf, Bill D.—115
Schimpf, Ferdie J.—61
Schmidt, Raymond R.—116
Schneider, John P.—96, 190
Schneider, William B.—17, 184
Schoene, Robert B.—146
Schroeder, J. Henry—36
Schuh, Anna M.—39
Schwarm, Gerald L.—96
Schwartz, August L.—116
Schwegman, Billie R.—61, 173, 180, 200
Scott, John W.—26
Scott, Robert A.—36
Seelman, Richard C.—127, 129, 150
Seifert, George C.—61
Seltzer, Jerome M.—61, 168 189 191
Senkus, Stella M.—116, 174, 204
Senters, Fred L.—204
Senters, Shirley W.—204
Sexton, Russell Jr.—170
Seyer, Luella I.—96, 175, 198, 199
Shackleton, Rex D.—43
Shafer, Mary L.—116
Shafer, Ruth E.—62, 173, 200
Shaffer, Donald W.—127
Shafter, A. J.—43, 196
Shafter, James T.—80, 166
Shank, Marjorie—17, 36
Sharp, Deloros—80, 173, 200
Shaw, Phyllis J.—62, 180
Shawmeker, William F.—116, 199
Shea, Pauline—62
Sheffield, William F.—167
Shelby, Billy L.—166
Shellabarger, Mary Jo—116
Sheppard, James D.—96
Sherley, Thomas P.—166
Shinn, Patricia A.—81, 175, 206
Shoaf, Ollie—149
Short, Blanche—81, 154, 173, 200
Shriver, Alie E.—81
Shryock, Henry W.—7
Shubert, Esther M.—36
Shuman, Helen—15, 17, 19, 36, 162
Shubach, Imogene—177
Siener, Melvin L.—62, 184
Sill, Virda L.—189
Simmons, Carmon G.—116
Simmons, Ralph—180
Simmons, Robert F.—81
Simmons, Russell G.—177
Simmons, William J.—62
Simms, Joe L.—96
Simpson, Patricia A.—96
Sims, Arthur L.—116
Sims, Byrl L.—81
Sims, Carlyle—96
Sims, George C.—196
Sisk, Fay—81, 173
Sisney, Betty J.—116
Sisney, Laura J.—116
Sitter, Lloyd E.—96, 176, 190
Sitter, Patricia P.—62
Skelton, W. Harold—81
Skinner, Donna J.—96, 200
Sloan, Dolores M.—96, 206
Sloan, Grover G.—62
Sloan, Thomas O.—176, 189, 199
Smalley, Jeannette L.—116, 175
Smith, Adrian A.—137, 142
Smith, Alice J.—116
Smith, Alma D.—154
Smith, Anson B.—190, 198
Smith, Bertie M.—62
Smith, Bob E.—96
Smith, Charles L.—97
Smith, Donald—116
Smith, Harold L.—116, 199
Smith, Helen A.—97
Smith, Jeanne L.—116, 187
Smith, Kenneth L.—62
Smith, Loy R.—62
Smith, Mae T.—36
Smith, Marshall L.—97, 169
Smith, Mary L.—187
Smith, Norma J.—116, 177
Smith, Robert H.—62, 170
Smith, Robert J.—169
Smith, Thomas H.—81
Smith, Thomas J.—127
Smith, Tommie G.—97
Smith, Violet—117
Smothers, Dolores—117
Snerr, James William—81
Snider, Richard D.—150, 168
Snow, Phyllis J.—62
Sohn, Ruth M.—18, 62
Sohn, Verna L.—206
Sollars, Donald E.—170
Sortal, Mike—146, 201
Spain, Cecil E.—97
Sparlin, Edward H.—196
Sperlin, Melvin A.—117, 196
Spaulding, Allen—127
Spear, Martha J.—81, 162, 165, 187, 191
Spencer, Harold E.—81, 198
Spencer, Virinda L.—62
Spiller, Virginia I.—43
Spooner, Mary J.—97, 171, 200
Sprankel, Ruth E.—63, 173, 181, 200, 206
Spratt, E. Jerald—127
Springer, Eugene—169
Springs, James C.—39
Spruell, Virgil E.—63, 168, 180, 184, 189
Stacey, Thomas H.—169
Stacy, Donald E.—168
Staff, Dona J.—164
Stahlheber, Patricia—202, 206
Stanford, Oscar E.—97
Stanhouse, Billy E.—202
Stanhouse, James W.—63
Stanley, Dolores A.—117, 175
Stanley, Harold A.—63, 162, 167
Staples, R.—150
Starkey, Maribeth A.—117
Staudacher, William R.—63, 181, 198
Steffes, Robert A.—26, 36, 204
Stehr, Jean—36, 154, 203
Stelle, Robert D.—63, 180
Stephens, Marilan E.—173
Stevens, Mary—81, 154, 203
Stevens, Robert G.—190
Stewart, Jack L.—198
Stinson, Quentin—146
Stirneman, Norma Ruth—117, 175
Stocker, Harvey J.—127
Stoldt, Leroy V.—63, 205
Stone, Bobbie D.—63, 197
Stone, E. Opal—17, 36
Stone, Gloria M.—81, 198
Stone, Hal—36, 197
Stone, Lawrence E.—63, 182
Stone, Walter E.—18, 180
Stookey, Warren M.—190
Storm, Evelyn L.—117, 187
Stotlar, Ed.—29
Stotlar, John W.—37
Stover, Lettie M.—97
Straker, Lloyd B.—63, 202
Straker, Ruby—20
Strobel, Floyd E.—63
Stroup, Barbara L.—97, 206
Stroup, Harold R.—81, 198
Stubbs, Thomas A.—81, 169, 176, 198, 201
Stumpf, Florine C.—97, 154
Suits, Harlan E.—176
Suits, Herschel L.—176
Sullins, Don—63
Summers, Betty Gail—117
Summers, William C.—97
Sutton, Calvin S.—198
Sutton, Samuel J.—117, 189
Swartz, Willis G.—8, 20, 26, 37, 182, 184
Swayne, Doris M.—182
Swayne, Julius R.—37
Swink, Leavell L.—97
Swisher, Ramon S.—39, 43
Swoboda, Robert F.—166, 196

T

Taake, Shirley A.—117
Taborn, Joyce H.—97, 206
Talbert, Wilbur D.—198
Taliana, Lawrence E.—97, 146
Talley, C. Horton—27, 37, 183
Tally, Marion W.—82, 167
Tanner, Buell A.—82, 169, 190
Tanner, Johnny W.—117, 206
Tate, Charles G.—97, 166, 190
Tate, Donald L.—97, 168, 190
Tate, James E.—82, 144, 168, 203
Tate, Rose M. L.—189
Tate, William H.—82, 168
Taylor, Benny G.—97, 198
Taylor, Curtis E.—63
Taylor, Ernestine C.—37
Taylor, Franklin G.—63
Taylor, Gerald M.—82, 205

Taylor, Walter D.—63
Tedeschi, Pete—205
Tellor, Carl L.—117
Templeton, Marjorie—20, 97
Tenney, Charles D.—14, 17
Terry, Mary A.—98, 165, 180, 189
Thalman, W. A.—37
Thomas, Benjamin F.—39, 43
Thompson, Herbert R.—82
Thompson, Melvin—82
Thompson, Randall G.—64
Thompson, William D.—64, 127, 132, 190
Thorne, Robert E.—168
Throgmorton, James J.—117, 166
Throgmorton, Joe E.—98
Throgmorton, Thomas J.—203
Tippy, Ibbie J.—117
Tockstein, Elsie B.—174
Todd, Edith L.—64, 198
Todd, Everett D.—64
Todd, Nellie M.—82
Tolar, Charles J.—166
Tooley, Esther C.—64
Tooley, James E.—18, 64
Tope, Pat—64, 162, 184, 230
Toppen, Eddie L.—117, 190
Torrence, H. Jane—117, 187, 199
Towers, Edward R.—202
Trapani, Joe J.—127
Trapani, Katherine—82, 172, 175 *
Travelstead, Clyde—39
Travelstead, James E.—117
Troovich, Millie R.—117
Tregoning, John E.—64
Trigg, James R.—189
Triplett, Joan—118, 189
Tripp, William L.—167
Troutt, Hannah L.—165, 207
Tuck, Lenora J.—177
Tucker, Charlotte R.—214
Tucker, James D.—64, 116, 196
Tucker, Julis J.—118, 187
Tucker, Lowell R.—27, 37, 196
Tudor, W. J.—37, 196
Turnbull, Ralph T.—118
Turner, J. E.—192
Turner, Jackson H.—98, 166
Turner, Paul L.—167
Turok, Charles W.—64, 205
Turok, Frank—205
Turpin, Christine R.—118
Twitchell, Geneva F.—118
Twomey, Mary—189

U

Udarholt, Sarah F.—82, 174
Ulrich, William F.—197
Upchurch, Mavis G. T.—182
Upton, Velma M.—118

V

Vanarsdalen, Warren Jr.—118
Van Horn, Robert D.—189
Van Lente, K. A.—37
Van Trump, Ruby—37
Van Winkle, Theodore—82
Van Winkle, Philip J.—64, 168, 181, 203
Vasquez, Julia E.—98, 204
Vaught, Ila F.—118
Veach, Robert D.—64, 170, 192
Veath, Barbra—164
Venegoni, Catherine L.—82, 173, 200
Verble, Ruth A.—200
Vincent, Alfred W.—118, 206
Vineyard, Walter W.—205
Violett, Betty J.—82, 164
Voeste, Charles K.—198
Vogely, Maxine—37
Vogler, Richard S.—202
Vontungeln, Betty L.—98, 200
Vontungeln, George R.—98, 196
Vorwald, Richard—82, 149, 162, 168, 201

W

Wade, Langley A.—169
Waggener, Charlott A.—183, 189
Wagner, William C.—98, 133, 143, 170
Wahl, Joann L.—118
Waidelis, Mildred—82, 197, 200, 205
Wakeland, Floyd V.—187
Wakeland, William F.—37, 187
Waldren, Robert C. Jr.—118
Walker, Betty J.—118, 175
Walker, Bud W.—118
Walker, Charles R.—83, 177
Walker, Charles R.—64, 198
Walker, Dorothy J.—98, 200
Walker, Gene W.—64
Walker, Jack D.—65, 189, 191
Walker, James M.—98
Walker, Robert D.—83, 169, 196, 206
Walker, Rolla Dale—83
Wall, Betty L.—118
Wallace, A. Jane—154, 197
Wallace, Elmer E.—83, 198
Wallace, Lorraine R.—83, 162, 165
Walter, Jean—118
Walters, Charles A.—65
Walters, Syble M.—39
Wandling, Marlin G.—164
Ward, Irma Tate—38
Ward, Larry—167
Wardrop, Phyllis A.—98, 200
Warnecke, Vergil J.—180
Warren, Fount G.—27, 38
Warren, John H.—118
Warren, Martha D.—118
Washburn, Carol J.—118
Washer, Frankie V.—119
Waters, Doris A.—65, 181
Waters, Lewis C.—85, 171
Waters, Loraine—38
Waters, William E.—65, 181
Waters, William G.—171
Wathen, Charles F.—65
Watkins, Ben P.—27, 182
Watkins, Larue—98
Watkins, Lou—119
Watkins, Margaret H.—83, 198
Watkins, William E.—98, 198
Watson, Thurman D.—65
Watts, Thomas W.—65
Weathers, Raymond G.—119
Webb, Erskine L.—83
Webb, Frances J.—119
Webb, George—65, 202
Webb, Heape Eula M.—83
Webb, Julius J.—83
Webb, Jeannie—165, 189
Webb, Mary Ruth—83
Webb, Melvin N.—119
Weber, Francis M.—207
Weeks, B.—174
Welch, Walter B.—27, 38, 190
Weller, Florence E.—98
Wells, Ruth E.—119
Werner, Kent—98
Wernsman, Virginia M.—119
Wesdell, George—65, 207
Weshinskey, Roy K.—65, 167, 182, 189
West, Jack W.—65, 199, 207
Wheeler, Clarence E.—119
Wheeler, Delores I.—119
Wheeler, Lawrence E.—119, 127
Wheeler, Mary R.—65, 154, 187, 191, 202
Whitacre, Maurice A.—98
White, Charles R.—65
White, Myrtle—21
Whiteside, William D.—65
Whitlock, William L.—167
Whittenberg, Glenn H.—133, 170
Whittenborn, Melvin—169, 204
Wichmann, Robert S.—137, 142
Wiemken, Helen L.—84, 173, 206
Wiggs, Robert—197
Wilburn, Earl B.—65
Wildy, Ruth A.—83, 173, 198, 200
Wiley, Gerald R.—98, 168, 193
Wilkinson, James J.—38, 137, 143
Wilkinson, Lowell M.—202
Willhite, Trevor—119
Williams, Gale H.—169, 206
Williams, Charles C.—119, 167, 187, 196
Williams, Charles K.—66
Williams, Ellen R.—98
Williams, James R.—66, 181
Williams, Jean K.—175
Williams, Mary B.—119
Williams, Mary M.—119
Williams, Mona L.—100, 119, 187, 191
Williams, Robert J.—83, 162, 169, 196
Williams, Sue E.—99
Williams, William E.—99
Williams, William—149
Williamson, Patricia A.—119, 202
Williford, Virginia S.—19, 99, 180, 200
Willing, William—146
Willis, Nancy J.—19, 99, 180, 200
Wilson, Alma—187
Wilson, Betty E.—83, 173, 200
Wilson, Carita M.—165
Wilson, Loren C.—66, 169
Wilson, Mary I. J.—202
Wilson, Shirley Dolores—202
Wimberly, William C.—39, 43, 183
Winkleman, James E.—197
Winning, William T. Jr.—99, 201
Wise, Joyce A.—18, 66, 164, 181, 200, 203
Wittenborn, Lawrence M.—83
Witter, Jack Simpson—99
Wolf, Ray H.—205
Wolfe, Ernest R.—38
Wollerman, Joy L.—98
Wollard, Orville L. Jr.—99, 199
Wood, Dorothy I.—99
Wood, Frances L.—83, 165
Wooden, M. Laverne—202
Woody, Lucy K.—38, 200
Wooldridge, Velven L.—66, 198, 202
Wright, Alice K.—38, 181
Wright, Howard—43
Wright, Nellie E.—43
Wright, Pauline C.—66
Wyllie, Eugene D.—99

Y

Yarber, Marion F.—202, 206
Yates, Robert B.—99
Young, D. Jean—84, 154, 203
Young, Eleanor—38, 119
Young, Otis B.—27, 38, 205
Young, Ralph E.—180
Young, Ruth E.—197
Young, Wynnye Y.—66, 177, 198
Yuhas, Ernest—84, 169

Z

Zacharias, William P. Jr.—119
Ziebold, Clifton L.—198
Zimmerschied, Charlotte—38, 205
Zinn, Norma H.—84

TRANSITION

Pontiac Engraving Co.
812-22 W. Van Buren
Chicago 7, Illinois
Owen Marsh, Representative

Interstate Printing Co.
19-27 North Jackson
Danville, Illinois
Glenn V. Gill, Representative

Artistic Photography & Portraits
Donald Nauman Studios
205 W. Walnut
Carbondale, Illinois

OTHER PHOTOGRAPHY

James Tucker, Director
Photo Laboratory
Southern Illinois University

Historical Sketch
Professor E. G. Lentz
Southern Illinois University